

**Ann Arbor City Council Session: January 17, 2011  
Email Redactions List Pursuant to Council Resolution R-09-386**

<u>Received Time</u>	<u>Sent Time</u>	<u>To</u>	<u>From</u>	<u>CC</u>	<u>Redactions</u>	<u>Reason for Redaction</u>
10:24 PM	10:24 PM	Lowerburnsparkneighborhoodassociation@googlegroups.com	Lowerburnsparkneighborhoodassociation@googlegroups.com on behalf of Anne G. Berggren			
9:46 PM	9:45 PM	Wbwc@googlegroups.com	Wbwc@googlegroups.com on behalf of Peter Hines		Email address	Privacy
9:36 PM	9:36 PM	Grace, Michael	Grace, Michael		Email address	Privacy
9:25 PM	9:25 PM	Kunselman, Stephen	Kunselman, Letitia		Email address and telephone numbers	Privacy
8:36 PM	8:36 PM	Derezinski, Tony	Pratt, Evan		Email address	Privacy
8:02 PM	8:02 PM	Teall, Margie	M.Keller		Email address; telephone numbers; home address	
7:33 PM	7:33 PM	Hohnke, Carsten	Bean, Steve		Email address	Privacy

## Greenshields, Rachel

---

**From:** lowerburnsparkneighborhoodassociation@googlegroups.com on behalf of Anne G. Berggren  
[agbergrn@umich.edu]  
**Sent:** Tuesday, January 18, 2011 10:24 PM  
**To:** lowerburnsparkneighborhoodassociation@googlegroups.com  
**Subject:** Re: [lowerburnsparkneighborhoodassociation] Crime Alert - Armed Robbery Oxford Road near Hill Street

--On Tuesday, January 18, 2011 11:15 AM -0500 [REDACTED] wrote:

- >
- > Date of Incident: Jan. 18, 2011 - about 3:30 a.m.
- > Location: Off-campus 700 block of Oxford Road near Hill Street
- > Offense: Armed robbery
- > Summary: As told to the Ann Arbor Police, a man was exiting a cab,
- > when he was approached by an unknown man with a handgun. The suspect
- > took the victim's wallet, cell phone and laptop before getting into a
- > 1990s-model, silver, 4-door sedan. The car fled northbound toward Geddes Ave.
- > Suspect: Black male, 5'9", wearing glasses and a large, puffy, tan
- > coat and tan, knit cap.
- >
- > If you have any information, please contact the Ann Arbor Police
- > Department Tip Line at (734)794-6939 or [tips@a2gov.org](mailto:tips@a2gov.org)
- > REMEMBER:
- >
- > ?
- > Always keep your doors locked, even while at home.
- > ?
- > Look assertive and be aware of your surroundings.
- > ?
- > Walk with a trusted friend or co-worker when possible.
- > ?
- > Trust your intuition. If a particular situation makes you feel
- > uncomfortable or unsafe, choose an alternative.
- > ?
- > Have your keys in hand before you reach your vehicle or residence.
- > ?
- > If you feel threatened on campus, look for a blue light emergency
- > phone or call 911 from any phone (no coins needed for 911).
- >
- > =
- >
- > --
- > You received this message because you are subscribed to the Google
- > Groups "lowerburnsparkneighborhoodassociation" group.
- > To post to this group, send email to
- > [lowerburnsparkneighborhoodassociation@googlegroups.com](mailto:lowerburnsparkneighborhoodassociation@googlegroups.com).
- > To unsubscribe from this group, send email to
- > [lowerburnsparkneighborhoodassociation+unsubscribe@googlegroups.com](mailto:lowerburnsparkneighborhoodassociation+unsubscribe@googlegroups.com).

- > For more options, visit this group at
- > <http://groups.google.com/group/lowerburnsparkneighborhoodassociation?hl=en>
- > l=e
- > n.

--

You received this message because you are subscribed to the Google Groups

"lowerburnsparkneighborhoodassociation" group.

To post to this group, send email to [lowerburnsparkneighborhoodassociation@googlegroups.com](mailto:lowerburnsparkneighborhoodassociation@googlegroups.com).

To unsubscribe from this group, send email to

[lowerburnsparkneighborhoodassociation+unsubscribe@googlegroups.com](mailto:lowerburnsparkneighborhoodassociation+unsubscribe@googlegroups.com).

For more options, visit this group at <http://groups.google.com/group/lowerburnsparkneighborhoodassociation?hl=en>.

**Greenshields, Rachel**

---

**From:** wbwc@googlegroups.com on behalf of Peter Hines [REDACTED]  
**Sent:** Tuesday, January 18, 2011 9:45 PM  
**To:** wbwc@googlegroups.com  
**Subject:** [WBWC] WBWC Upcoming Event Reminders

It will be a busy biking weekend coming up:

First up - A class on winter bicycling will be presented by WBWC in conjunction with Bike Ypsi on Saturday:

**Winter Bike Talk This Saturday**

Just one final reminder. Winter biking talk by the Washtenaw Bicycling and Walking Coalition at Ypsilanti Cycle, 116 West Michigan Ave. starting at 2pm, Saturday, January 22nd. The free talk will include how to prepare your bike, dressing for winter bicycling, and winter riding safety. Those attending will receive a coupon for 20% off a bicycle tune-up at Ypsi Cycle.

On Sunday, the annual Worst Day of the Year Ride, originally started many years ago by WBWC's own Erica Briggs, will take place starting at Farmers Market in Ann Arbor. First riders on the long (40 mile loop) leave at 12 noon. The last group of riders (6 mile loop) leaves at 2:30pm.

Everybody winds up at Arbor Brewing after the rides for hot food and great beer!

Many, many, thanks to Wheels in Motion Bike Shop for running and supporting this ride over the years.

The weather looks to be truly \_bad\_ for Sunday, so it should be a great time! Last year something like 200 people came out to ride, it was awesome!!!

Hope to see you all there...

Pete

--

You received this message because you are subscribed to the Google Groups "Washtenaw Bicycling and Walking Coalition" group.

To post to this group, send email to [wbwc@googlegroups.com](mailto:wbwc@googlegroups.com).

To unsubscribe from this group, send email to [wbwc+unsubscribe@googlegroups.com](mailto:wbwc+unsubscribe@googlegroups.com).

For more options, visit this group at <http://groups.google.com/group/wbwc?hl=en>.



## Greenshields, Rachel

---

**From:** Mr. Tang Kam Sun [R.Adeniyi@uea.ac.uk]  
**Sent:** Tuesday, January 18, 2011 9:30 PM  
**Subject:** [POSSIBLE SPAM] Funds Investment Manager Needed  
**Importance:** Low

Funds Investment Manager Needed

Dear Friend,

RE: Funds Investment and Management Placement

We solicit for a private investor who wants to invest his financial estate in long-term business venture in your country/company under your supervision.

You will be required to;

- [1]. Receive the funds.
- [2]. Invest and Manage the funds profitably.

My client is willing to negotiate Management sharing percentage after your acceptance. We expect to hear from you urgently as this is a high priority Investment Placement and kindly send your information to enhance communication.

Thank you for your understanding.

Sincerely Yours,

Mr. Tang Kam Sun  
Email: [tangkambk@aol.com](mailto:tangkambk@aol.com)  
Email: [tangkam10@yahoo.com.hk](mailto:tangkam10@yahoo.com.hk)  
Website: [www.icbcasia.com](http://www.icbcasia.com)

## Greenshields, Rachel

---

**From:** Mr. Tang Kam Sun [R.Adeniyi@uea.ac.uk]  
**Sent:** Tuesday, January 18, 2011 9:31 PM  
**Subject:** [POSSIBLE SPAM] Funds Investment Manager Needed  
**Importance:** Low

Funds Investment Manager Needed

Dear Friend,

RE: Funds Investment and Management Placement

We solicit for a private investor who wants to invest his financial estate in long-term business venture in your country/company under your supervision.

You will be required to;

- [1]. Receive the funds.
- [2]. Invest and Manage the funds profitably.

My client is willing to negotiate Management sharing percentage after your acceptance. We expect to hear from you urgently as this is a high priority Investment Placement and kindly send your information to enhance communication.

Thank you for your understanding.

Sincerely Yours,

Mr. Tang Kam Sun  
Email: [tangkambk@aol.com](mailto:tangkambk@aol.com)  
Email: [tangkam10@yahoo.com.hk](mailto:tangkam10@yahoo.com.hk)  
Website: [www.icbcasia.com](http://www.icbcasia.com)

**Greenshields, Rachel**

---

**From:** Michael Grace [REDACTED]  
**Sent:** Tuesday, January 18, 2011 9:36 PM  
**To:** Michael Grace  
**Subject:** Trying again!

Dear friends: sorry that the last thing I sent didn't arrive intact. Hope this does! Don't think my Texas friends will really get it though!

---

**Subject:** Ice Fishing

roughing it...

**Ice fishing shack, Amherstburg style!  
this is built on a Lake or leading out into a Bay!!**









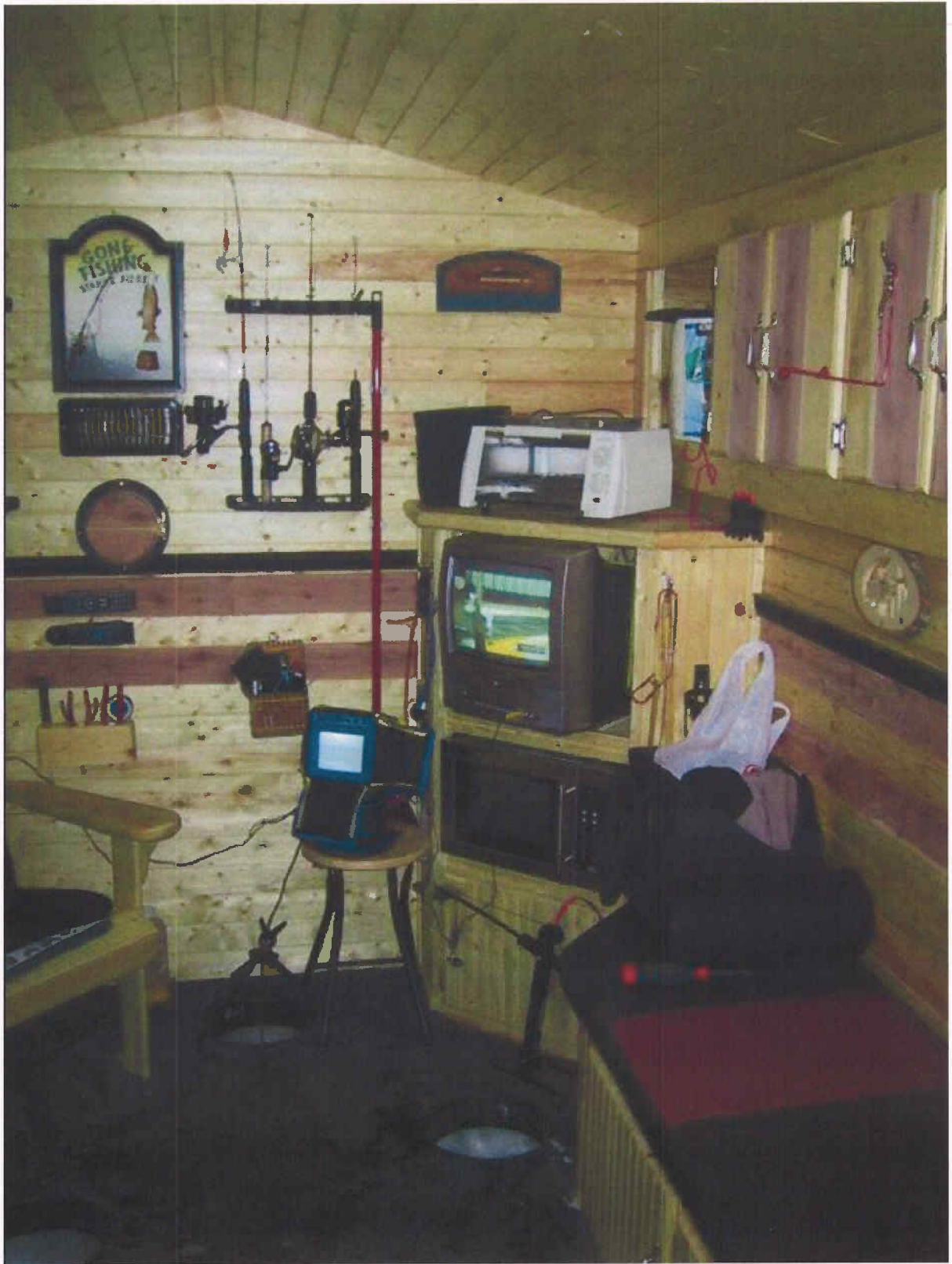



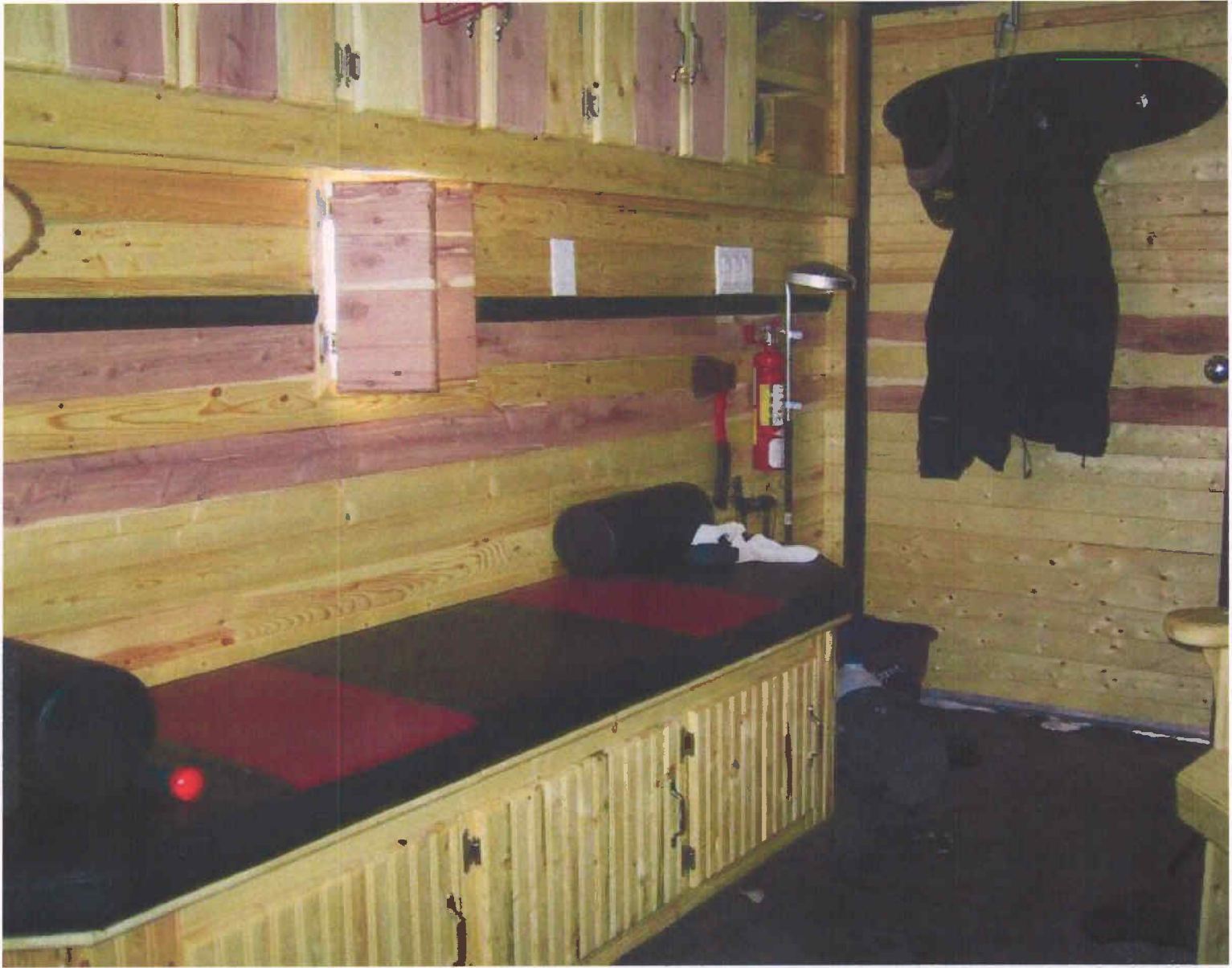



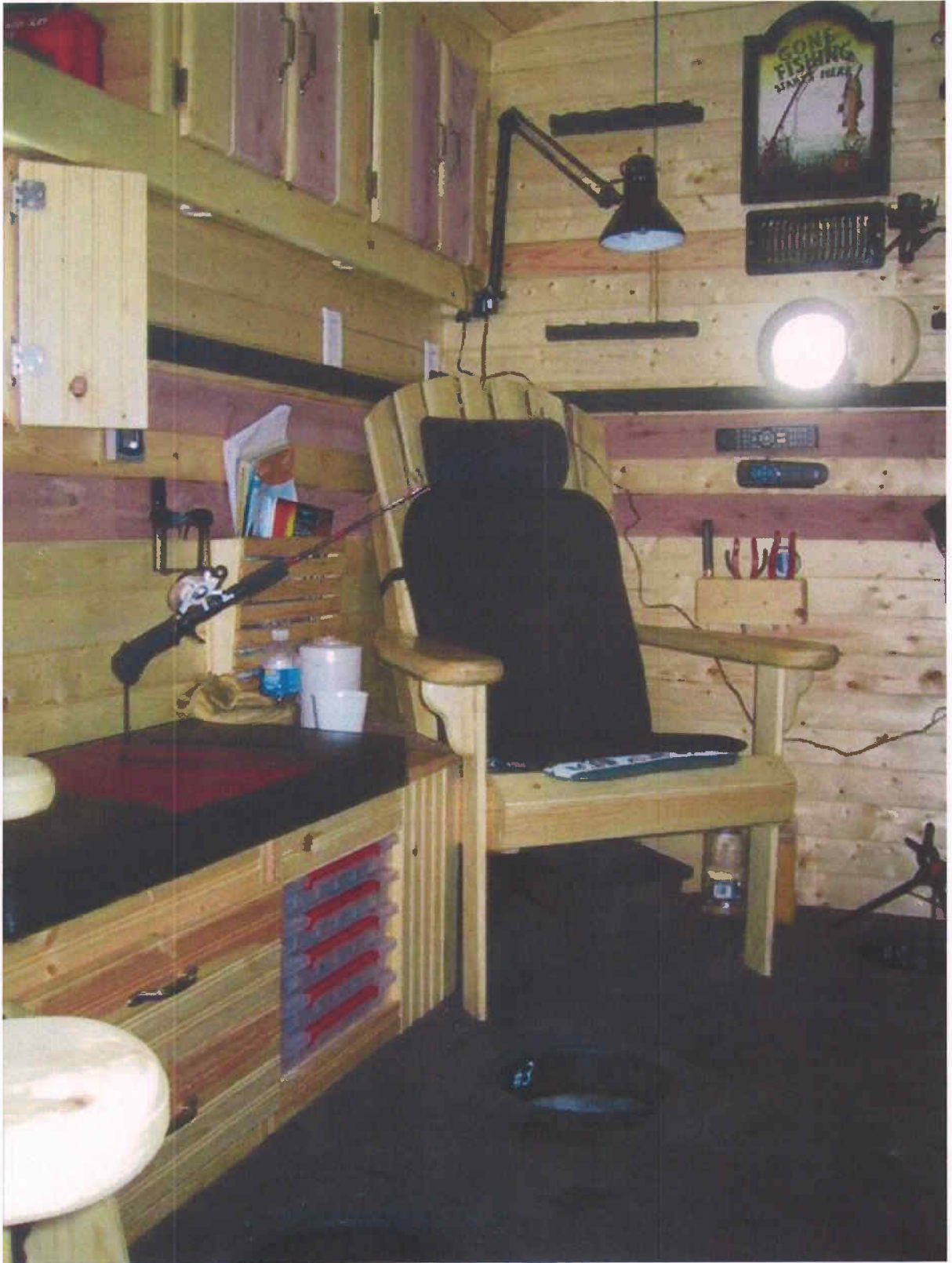

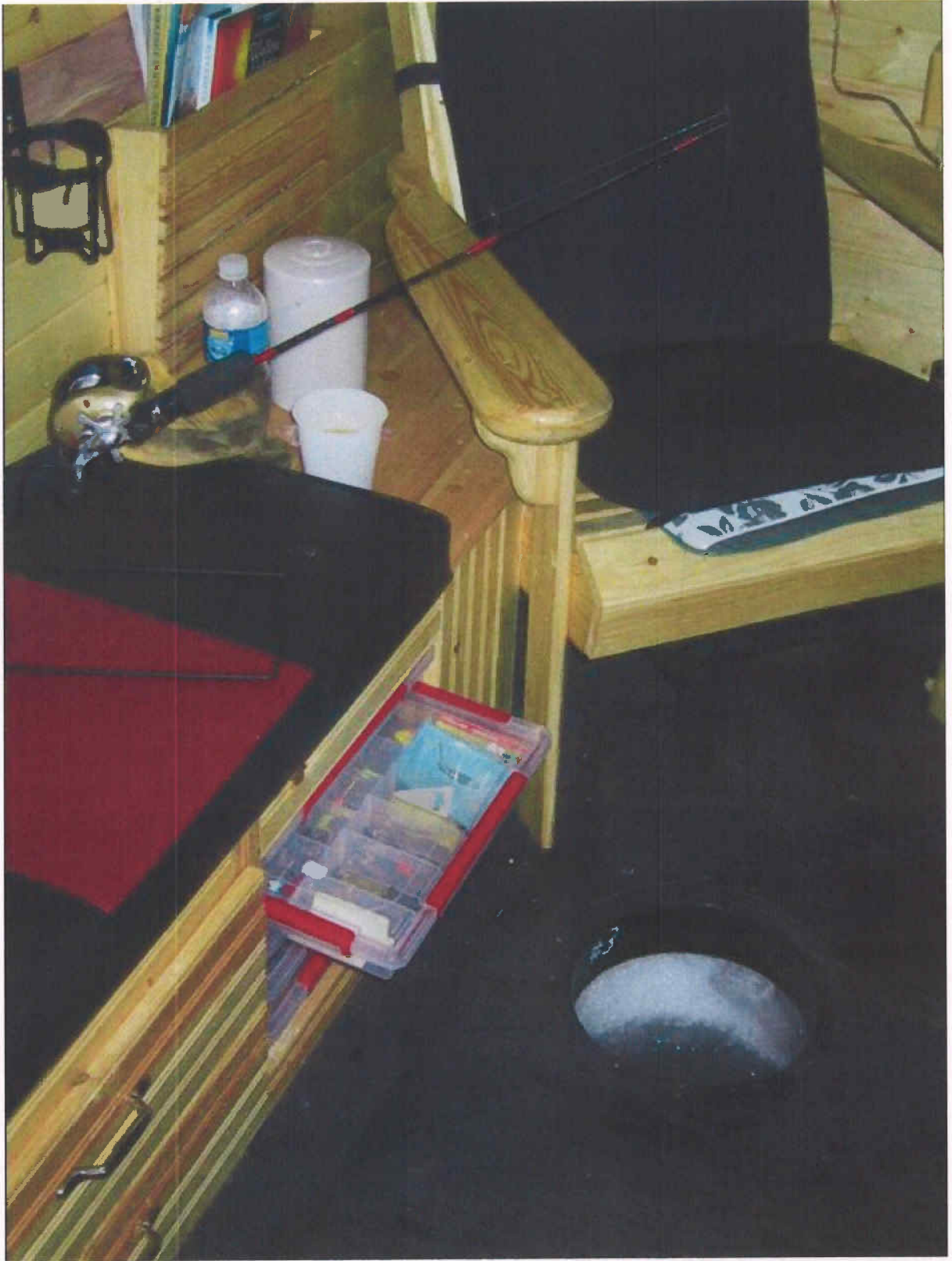





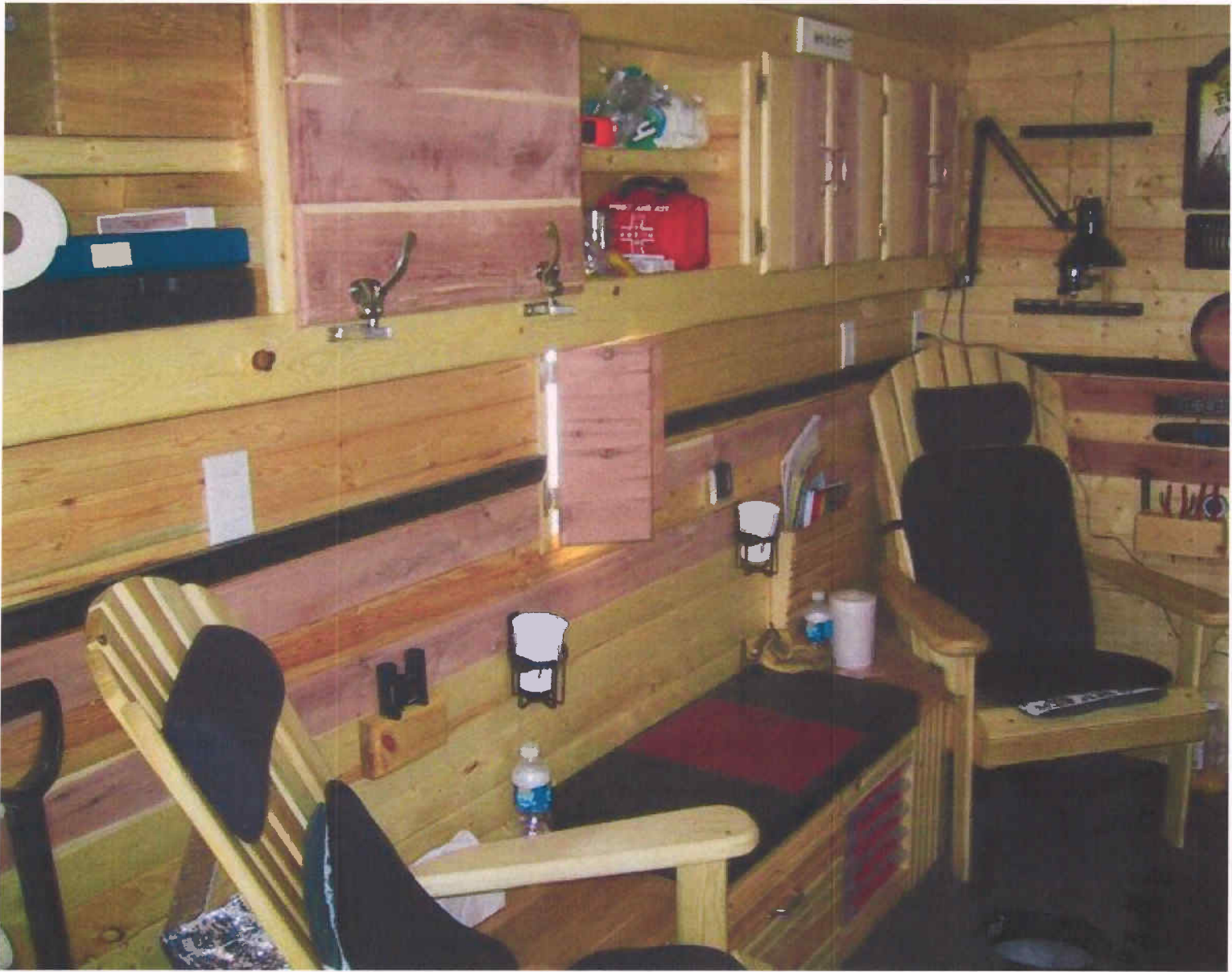

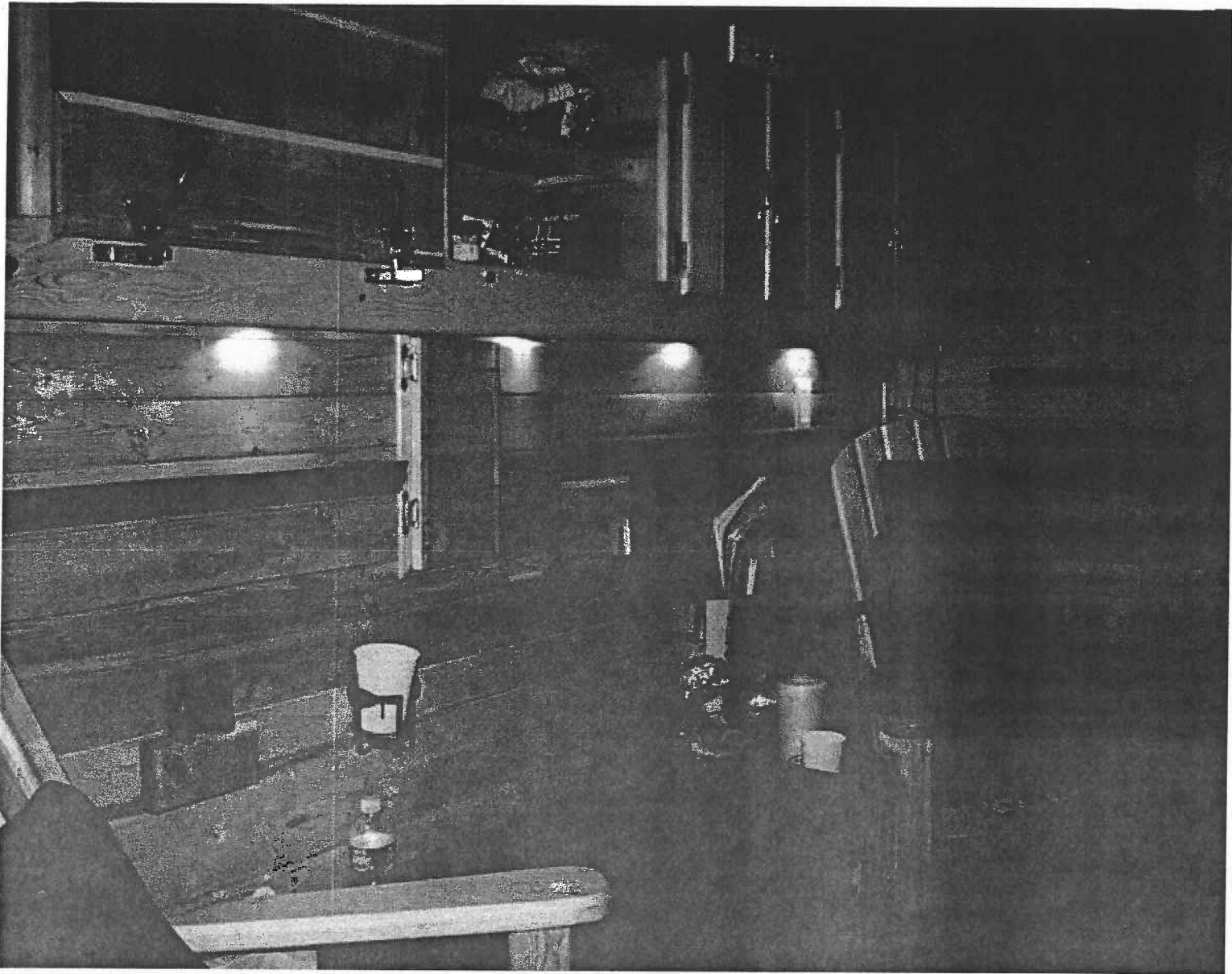

Now that's roughing it!....

ttyl,

Mike Grace

CELL: [REDACTED]

HM: [REDACTED]

COTTAGE: [REDACTED]

HM: [REDACTED]

## Greenshields, Rachel

---

**From:** Mr. Tang Kam Sun [R.Adeniyi@uea.ac.uk]  
**Sent:** Tuesday, January 18, 2011 9:28 PM  
**Subject:** [POSSIBLE SPAM] Funds Investment Manager Needed  
**Importance:** Low

Funds Investment Manager Needed

Dear Friend,

RE: Funds Investment and Management Placement \$65M

We solicit for a private investor who wants to invest his financial estate in long-term business venture in your country/company under your supervision.

You will be required to;

- [1]. Receive the funds.
- [2]. Invest and Manage the funds profitably.

My client is willing to negotiate Management sharing percentage after your acceptance. We expect to hear from you urgently as this is a high priority Investment Placement and kindly send your information to enhance communication.

Thank you for your understanding.

Sincerely Yours,

Mr. Tang Kam Sun  
Email: [tangkambk@aol.com](mailto:tangkambk@aol.com)  
Email: [tangkam10@yahoo.com.hk](mailto:tangkam10@yahoo.com.hk)  
Website: [www.icbcasia.com](http://www.icbcasia.com)

## Greenshields, Rachel

---

**From:** Mr. Tang Kam Sun [R.Adeniyi@uea.ac.uk]  
**Sent:** Tuesday, January 18, 2011 8:55 PM  
**Subject:** [POSSIBLE SPAM] Funds Investment Manager Needed

**Importance:** Low

Funds Investment Manager Needed

Dear Friend,

RE: Funds Investment and Management Placement of \$65M.

We solicit for a private investor who wants to invest his financial estate in long-term business venture in your country/company under your supervision.

You will be required to;

- [1]. Receive the funds.
- [2]. Invest and Manage the funds profitably.

My client is willing to negotiate Management sharing percentage after your acceptance. We expect to hear from you urgently as this is a high priority Investment Placement and kindly send your information to enhance communication.

Thank you for your understanding.

Sincerely Yours,

Mr. Tang Kam Sun  
Email: [tangkambk@aol.com](mailto:tangkambk@aol.com)  
Email: [tangkam10@yahoo.com.hk](mailto:tangkam10@yahoo.com.hk)  
Website: [www.icbcasia.com](http://www.icbcasia.com)

## Greenshields, Rachel

---

**From:** Mr. Tang Kam Sun [R.Adeniyi@uea.ac.uk]  
**Sent:** Tuesday, January 18, 2011 8:56 PM  
**Subject:** [POSSIBLE SPAM] Funds Investment Manager Needed  
**Importance:** Low

Funds Investment Manager Needed

Dear Friend,

RE: Funds Investment and Management Placement of \$65M.

We solicit for a private investor who wants to invest his financial estate in long-term business venture in your country/company under your supervision.

You will be required to;

- [1]. Receive the funds.
- [2]. Invest and Manage the funds profitably.

My client is willing to negotiate Management sharing percentage after your acceptance. We expect to hear from you urgently as this is a high priority Investment Placement and kindly send your information to enhance communication.

Thank you for your understanding.

Sincerely Yours,

Mr. Tang Kam Sun  
Email: [tangkambk@aol.com](mailto:tangkambk@aol.com)  
Email: [tangkam10@yahoo.com.hk](mailto:tangkam10@yahoo.com.hk)  
Website: [www.icbcasia.com](http://www.icbcasia.com)



**Greenshields, Rachel**

**From:** ACORE [events@acore.org]  
**Sent:** Tuesday, January 18, 2011 8:49 PM  
**To:** Hieftje, John  
**Subject:** Tomorrow Jan 19-Renewable Energy in the New Politics of Common Ground

To view this email as a web page, [click here](#)



## Renewable Energy in the New Politics of Common Ground

Join us live **January 19, 2011** in a city near you  
or via telephone & webinar.



Register above to participate *live* via interactive webinar and teleconference.

Or locate a host firm near you. [Click here!](#)

As a nonpartisan organization, ACORE has always seen support for renewable energy on both sides of the aisle. ACORE is therefore pleased to present a timely webinar on the new politics of renewable energy – surprisingly enough, it is all about Republicans and Democrats AGREEING on policy that moves renewable energy forward because of the benefits to the nation including but not limited to the following:



**Diamond Sponsor**

- National security through renewable fuels and energy
- Lower-carbon energy through renewable energy projects
- Economic growth (beat China) through technology innovation
- New companies and jobs through private sector investment
- Technology commercialization through public-private risk sharing
- Lower electricity rates by adopting renewable energy

And the list goes on about things that the Rs and Ds can agree upon if given the voting freedom to do so.

This webinar will build on ACORE's highly successful Phase II National Policy Conference in the Cannon Caucus Room last December 9, point the way towards the Common Ground we see for new legislation and regulation. We see leaders on both sides of the aisle for renewables. We see effective leadership coming from FERC, DOE, Interior, Commerce, EPA and other agencies. We see the potential for new leadership coming from many states such as California, Colorado, Texas, Illinois, Ohio, Michigan, New York, and many others.

Join us for this inspiring exchange of ideas from top-level experts who understand Washington and the public policy process!

#### Q & A Submission:

Q & A both on the teleconference and live at the host firm sites, will follow the speakers' presentations. Please email questions to [abaquestions@acore.org](mailto:abaquestions@acore.org).

#### Call Times:

12:00 pm - 1:30 pm Eastern  
 11:00 am - 12:30 pm Central  
 10:00 am - 11:30 am Mountain  
 9:00 am - 10:30 am Pacific  
 8:00 am - 9:30 am Alaskan

#### Teleconference Co-Chairs:

**Robert F. Riley**, Partner, Williams Mullen PC, Washington, D.C.  
**Michael W. Wise**, McDonald Hopkins, LLC

#### Moderator:

**Roger Feldman**, Andrews Kurth, LLP

#### Speakers:

**Kate Gordon**, VP of Energy, Center for American Progress  
**Pat Wood III**, Principal, Wood3 Resources



Platinum Sponsor



Gold Sponsors

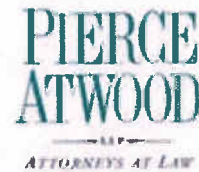

WHITE & CASE



#### Host Firm Locations

Atlanta, GA  
[Barnes & Thornburg LLP](#)

Austin, TX  
[Fulbright & Jaworski LLP](#)

Boston, MA  
[Pierce Atwood, LLP](#)

Cedar Rapids, IA  
[Shuttleworth & Ingersoll, PLC](#)

Chicago, IL  
[Winston & Stawn](#)

Denver, CO  
[Davis Graham & Stubbs, LLP](#)

Houston, TX  
[Fulbright & Jaworski LLP](#)

Indianapolis, IN  
[Baker & Daniels, LLP](#)

### How to Join

To participate in this call, please register online at [www.renewableenergyinfo.org](http://www.renewableenergyinfo.org) There is a \$40.00 administrative fee to participate.

You can join us at one of our [host firm locations](#) around the country or via webinar from your desk after registering online.

### CLE Credits Available for Participants

New York State CLE credits are now available through the Pace Law School Center for Continuing Legal Education. The administrative cost for CLE credits is \$30.00. A list of states who have reciprocity with the New York State Bar can be viewed [here](#)

Attendees at several host firm locations also may be eligible for CLE credits from the host firms. Please check with your [host firm](#) for availability of CLE Credits.

### Founding Partners

ABA SEER Renewable Energy Resources Committee  
American Council On Renewable Energy (ACORE)  
Center for Economic and Environmental Partnership Inc.

Thank you to our [2010-2011 Host Firms](#)

Sincerely,

Robert F. Riley, ABA Teleconference Co-Chair, Williams Mullen PC  
Michael Eckhart, President, ACORE

**Minneapolis, MN**  
[Fulbright & Jaworski LLP](#)

**New York, NY**  
[White & Case, LLP](#)

**Palo Alto, CA**  
[White & Case, LLP](#)

**Philadelphia, PA**  
[Drinker Biddle & Reath, LLP](#)

**Portland, ME**  
[Pierce Atwood, LLP](#)

**Portland, OR**  
[Ater Wynne, LLP](#)

**San Diego, CA**  
[Stoel Rives, LLP](#)

**Salt Lake City, UT**  
[Stoel Rives, LLP](#)

**San Francisco, CA**  
[Morrison & Foerster, LLP](#)

**Seattle, WA**  
[Stoel Rives, LLP](#)

**Washington, DC**  
[Morrison & Foerster, LLP](#)

**ACORE** 1600 K Street NW, Suite 700, Washington, DC, 20006 +202-393-0001 [events@acore.org](mailto:events@acore.org)

If you no longer wish to receive these emails, click on the following link: [Unsubscribe](#)

## Greenshields, Rachel

---

**From:** Smith, Colin  
**Sent:** Tuesday, January 18, 2011 8:46 PM  
**To:** PAC\_Distribution  
**Cc:** Kuras, Amy Beth  
**Subject:** PROS

All -

Just wanted to thank you for helping staff arrive at a plan for moving forward with the PROS plan. I think what we ended up with will be best for all involved. Sorry for any confusion. Stay tuned for the revised draft with public input and commissioner feedback incorporated.

Thanks,  
Colin

**Greenshields, Rachel**

---

**From:** evan.pratt [REDACTED]  
**Sent:** Tuesday, January 18, 2011 8:36 PM  
**To:** Derezinski, Tony  
**Subject:** Summary letter and Resume  
**Attachments:** Cover Letter\_Evan Pratt.doc; Evan Pratt Resume\_Tony D.doc

Tony

Thank you for taking a couple of minutes to talk today, I look forward to touching base with you next Monday, and getting coffee sometime next week. Should you know of someone looking for either an engineering manager, a versatile government employee, or a well rounded businessman, please pass this along with a good word!!

I have attached a summary letter of a few accomplishments, as well as a resume with more details. I am very loyal and hardworking, as earning several opportunities to increase my ownership stake during 21 years at one firm will attest. I continuously work to improve all skills and talents required of a business owner in a relationship business.

I look forward to talking to you further.

Evan

--

Evan Pratt, President  
ENP Consulting  
[REDACTED]

[www.enpconsulting.vpweb.com](http://www.enpconsulting.vpweb.com)



## EVAN N. PRATT, PE

---

---

January 18, 2011

Mr. Tony Derezinski  
Councilperson  
City of Ann Arbor  
100 N. Fifth  
Ann Arbor, MI 48104

In reference to: Reference for new opportunities

Dear Tony:

Thank you for taking a few minutes to discuss my background and assisting me as a reference. I am eager to bring my diverse business skill set and relationship driven approach to a high-performing leadership and management team, and appreciate any assistance or advice in achieving that goal.

You will discover from my enclosed résumé that I am well qualified in working with and motivating a staff of diverse managers and professionals, devising specific, innovative, cost-effective solutions to a wide variety of program and organizational challenges, while keeping a keen eye on the top and bottom line.

In particular, you will find that I would contribute to a progressive organization's value proposition by my direct experience in:

- 20+ years in the private sector, developing a keen blend of financial and engineering expertise that has attracted government agencies to work with me and my teams.
- Serving the public with extensive, creative policy and technical experience; third largest owner of 200 person firm; based on performance, offered additional ownership in 6 of the past 12 years.
- Successfully managing \$150M+ capital programs for five different communities over an intensive twelve year period. Details available upon request.
- Effectively implementing 300+ capital projects for 25+ governmental agencies, and overseeing review of 900+ developments; all with a simple bottom line of making communities a better place.
- Delivering as many as 55K hours of professional services annually to select public works agencies.
- Taking responsibility for service delivery, quality assurance, and the professional growth of staff.
- Leadership in successfully bringing new ideas to organizations and fostering stakeholder ownership; 30+ new cost saving process or technical "firsts" brought to my firm and clients.
- Responsible for corporate Merger and Acquisition strategy development and execution, achieved first deal 6 months ahead of plan; developed skills further by reviewing dozens of firm financials.
- Active leadership in my firm, professional organizations, and the community. Details available.

I would welcome the opportunity to discuss specific needs and my credentials in detail. In the interim, I thank you for your attention and look forward to speaking with you.

Sincerely,

Evan N. Pratt

*Encl: Résumé*

# EVAN N. PRATT, PE

## MUNICIPAL SERVICES DIRECTOR

*Public Works ~ Continuous Process Improvement ~ Strategic Vision*

Results-oriented senior manager with exceptional skills in formulating a dynamic vision and strategy for delivering public service excellence across the entire organization. Able to lead and manage operations, programs, large projects, tasks and priorities effectively in an ethical and timely manner. Demonstrated track record of success in dramatically cutting costs and increasing efficiencies while analyzing construction requirements and ensuring compliance with regulatory agencies. Superlative communication skills; highly effective at all organizational levels. Core competencies include:

- ◆ Strategic Vision
- ◆ Risk Management
- ◆ Win-Win Negotiator
- ◆ Innovative Problem Solver
- ◆ Quality Assurance
- ◆ Capital Budget Management
- ◆ Superb Presentation Skills
- ◆ P&L Accountability
- ◆ Team Building

## PROFESSIONAL EXPERIENCE

ENP CONSULTING, Ann Arbor, Michigan

Oct 2010 – Present

### ***President***

- Created Business Plan for woman-owned consulting firm. Services include Analysis & Risk Assessments, Project & Construction Management, Grant Writing, Public Meeting Facilitation, Design & Studies, Streamlining Client Operations, Wetland and Expert Witness services.

ORCHARD, HILTZ, AND McCLIMENT, Livonia, Michigan

Oct 1989 – Oct 2010

### ***Principal, Corporate Treasurer & Director of Business Development (2007 – 2010)***

- Primary role was Quality Assurance of services and project delivery for multiple government agencies; represented the organization at public meetings and in legislative affairs.
- Active leader in numerous community and professional organizations.
- Led select company-wide training and software implementation programs, Business Plan development, and authored key sections of the Strategic Plan.
- Managed planning, design, and construction services for a wide range of public works infrastructure and facility projects with numerous funding sources.
- As Client Representative and Engineer-of-Record, oversaw all services provided to six municipalities, two County agencies and one Transit Authority.
- Continued to lead capital programming for 3 communities.
- Member of Board of Directors; third largest owner of company; responsible for corporate Merger and Acquisition strategy development and execution, achieved first deal 6 months ahead of plan.

### ***Group Director and Principal (2005 – 2007)***

- Supervised delivery of as many as 45K hours of professional services annually.
- Managed Account Managers, Client Representatives, Project Managers, Project Engineers and Technicians; also accountable for client satisfaction with field services and constructed projects.
- Supervised capital programming for 3 communities.

### ***Group Director and Account Manager (2000 – 2005)***

- Delivered as many as 55K hours of professional services annually to select public works agencies; developed two operating groups from the ground up, from five professionals to 30+ personnel.
- Managed capital programs for five communities, \$100M+ implemented.

**PROFESSIONAL EXPERIENCE***(continued)****Group Director and Account Manager (2000 – 2005 continued)***

- Oversaw Ypsilanti's five-year, \$42M water main and paving program utilizing State Drinking Water Revolving Loan Funds for 90%+ of the community streets.
- As Account Manager, responsible for managing multiple Client Representatives and Project Managers delivering 100s of public works projects to 25+ governmental agencies.
- Managed GIS and CMMS implementation, transportation & utility master planning, capital planning and design of major infrastructure, park, facility & service improvements, and permit processes for numerous municipalities.
- Supervised design and construction for three leading edge watershed-based water quality and flood control projects for the Oakland County Water Resources Commissioner.

***Client Representative (1997 – 2000)***

- Oversaw a team of 8-10 Engineers, Project Managers and other staff; managed infrastructure master planning, capital planning, design and construction services for a wide range of public works and facilities projects in multiple communities.
- Supervised capital programs in four communities, over \$40M implemented
- Managed design for five leading edge, watershed-based water quality and flood control projects for the Oakland County Water Resources Commissioner, including OHM's first wetland mitigations.
- Drafted new job descriptions still in use today for 75% of company staff, including templates for the remainder of the staff; clarified duties and categorized these into six core areas for all staff.
- Created OHM's first pavement management program for a client that is still in use; over \$40M built

***Project Manager (1992 – 1997)***

- Supervised capital program implementation, prepared bid documents, obtained easements & permits, and provided field services for infrastructure, parks, and facilities, including many appurtenances.

***Project Engineer (1990 – 1992)***

- Responsible for design of capital projects including, Right-of-Way and easement acquisition, permitting, inspection and construction services for infrastructure, parks, and facilities.

***Surveyor and Field Engineer (1989 – 1990)***

- Performed survey, ROW, easement and inspection for major capital projects

TURNER CONSTRUCTION CO., Boston, Massachusetts

1987 – 1989

***Field Engineer***

- Responsible for control surveying for construction and review of all plan details prior to construction on fast-track building projects larger than 350K square feet.

**EDUCATION & TRAINING**

MASSACHUSETTS INSTITUTE OF TECHNOLOGY, Cambridge, Massachusetts  
***Bachelor of Science, Civil Engineering, 1987***

80+ Professional Development Hours annually in relevant management and technical areas  
*(Available immediately upon request)*

**PROFESSIONAL REGISTRATIONS & LICENSURE**

Professional Engineer, States of Hawaii, Michigan, Ohio, and Tennessee



## Greenshields, Rachel

---

**From:** John Sullivan [jsullivan@skypics.com]  
**Sent:** Tuesday, January 18, 2011 8:35 PM  
**To:** lou@dinagraphics.com  
**Subject:** FW: Recent photos from space

---

**Subject:** FW: Recent photos from space

AWESOME!

I thought you might enjoy these recent pictures posted by an astronaut, Douglass H Wheelock living high above us:

<http://triggerpit.com/2010/11/22/incredible-pics-nasa-astronaut-wheelock/>

At a SSA ( Soaring Society of America <http://www.ssa.org>) I heard astronaut Bill Anders, talk about his Apollo 8 mission. Apollo 8 was the first trip to leave the Earth's orbit around the moon and then back. As he flew around the Moon he viewed the Earth and noticed how thin the atmosphere was. He compared the earth's gaseous envelope to the thickness of the skin on an Apple, cut open and viewed from the side, which is very thin. Most pilots and mountain climbers know that only 3 miles up the density of the sky is only 1/2 as it is at the surface. Having experienced this perspective gave Bill a very strong desire to make us, in the audience, understand the very limited capacity for our atmosphere to absorb the vast quantities of the man made material we inject into it.

A link to Bill's description of how he took the most widely viewed Aerial Photograph in the world...

<http://www.universetoday.com/13804/apollo-8-astronaut-bill-anders-reflects-on-earthrise-picture/>

## Greenshields, Rachel

---

**From:** Naud, Matthew  
**Sent:** Tuesday, January 18, 2011 8:09 PM  
**To:** Hohnke, Carsten; Anglin, Mike  
**Cc:** Fraser, Roger; McCormick, Sue  
**Subject:** Fwd: Monitoring Wells

As part of the ongoing effort to ensure that Pall and the state MDNRE can understand the extent of the Gelman plume, two wells are needed in the northern part of the city. The locations have been specified by the state and the city has approved the use of the right of way. This preserves our ability to receive data and limit the placement of wells on private property. Notice has been provided by Pall to residents near each location and my name is a contact on the letter. The drilling schedule is in the email below. Please contact me if any of your constituents have questions or concerns.

Matt

Begin forwarded message:

**From:** [Robert Ursing@pall.com](mailto:Robert_Ursing@pall.com)  
**Date:** January 18, 2011 3:18:01 PM EST  
**To:** [MNaud@a2gov.org](mailto:MNaud@a2gov.org)  
**Cc:** [smccormick@a2gov.org](mailto:smccormick@a2gov.org), [cfojtik@a2gov.org](mailto:cfojtik@a2gov.org)  
**Subject:** **Monitoring Wells**

Hi Matt

I wanted to let you know were going to start drilling on 666 Ironwood Ave on Thursday afternoon (1/20/11) or Friday morning (1/21/11). It will take approximately one week and then will move over to 2612 Pamela Ave. The access agreement and all required permits have been issued. Any questions or concerns please give me a call.

Regards

Robert Ursing  
Environmental Affairs  
Pall Corporation  
Cell: 734 732-1930  
[robert\\_ursing@pall.com](mailto:robert_ursing@pall.com)

---

### Attention:

This communication may contain information that is confidential, privileged and/or exempt from disclosure under applicable law. If you are not the intended recipient, please notify the sender immediately and delete the original, all attachments, and all copies of this communication.

---

## Greenshields, Rachel

---

**From:** m.keller [REDACTED]  
**Sent:** Tuesday, January 18, 2011 8:02 PM  
**To:** Teall, Margie  
**Subject:** Fwd: Village Oaks-Chaucer Court Drainage Study - Public Meeting No. 1 Presentation  
**Attachments:** ann arbor village oaks chaucer drainage pres public mtg 1.pdf

Hello Margie, and happy new year. FYI, I'm forwarding WadeTrim's presentation about the study to date. The first public meeting will be tomorrow, Wednesday, 7:00 pm at Lawton School, to inform residents about the study and to gather their observations to help calibrate the model.

----- Forwarded Message -----

**From:** "Eric Harris" <EHarris@WadeTrim.com>  
**To:** "Troy Baughman" <TBaughman@a2gov.org>, "m keller" <'m.keller@comcast.net'>, "cslotten@a2gov.org" <cslotten@a2gov.org>, "clpulcipher@a2gov.org" <clpulcipher@a2gov.org>, "jkahan@a2gov.org" <jkahan@a2gov.org>, "sheehan@ewashtenaw.org" <sheehan@ewashtenaw.org>  
**Cc:** "Steven Kalinowski" <SKALINOWSKI@WadeTrim.com>, "Mark Pribak" <MPRIBAK@WadeTrim.com>  
**Sent:** Monday, January 17, 2011 9:00:40 AM  
**Subject:** Village Oaks-Chaucer Court Drainage Study - Public Meeting No. 1 Presentation

Hello Fellow TAC members,

Attached is the revised presentation based on our meeting. Wade Trim will be giving the presentation to what we hope to be a good turnout of people. The presentation is planned for 20 minutes followed by a 40 minute open discussion and then we'll break into 2 or 3 small groups for a 50 minute session huddled together over the aerial drawings.

There will be 3 (11x17) sheets for each table that include: 1.) overall site map 2.) a local drainage map of the Village Oaks-Chaucer Ct area 3.) overall impervious layer map. All maps will include the parcel lines and aerial backgrounds as we discussed. We will also bring a large scale version of the overall site map placed on an easel.

Wade Trim will bring a projector and screen, markers, name tags, easel pad for notes, and arrow signs.

Last but not least, we'll bring a couple copies of the PP presentation. However, as we discussed, these will be for our use and will not be handed out to the residents.

Auditorium is available at 6:30 pm. Meeting begins at 7 pm and concludes at 9 pm.

If you have any questions or comments, do not hesitate to send me an email or give me a call.

**Mae** – I wasn't able to discern exactly which email addresses were Terry's and John's and rather than guess; I ask that you please forward this on to them and copy me so I can get them on the list.

See you Wednesday.

Thanks!



Eric M. Harris, P.E., Vice President

Municipal Services Engineering  
25251 Northline Rd, PO Box 10, Taylor, MI 48180  
734.947.9700 office | 734.947.9726 fax  
[www.wadetrin.com](http://www.wadetrin.com)

---

Please consider the environment before printing this message.

This electronic mail message and any attached files contain information intended for the exclusive use of the individual or entity to whom it is addressed and may contain information that is proprietary, privileged and/or confidential under applicable law. If you are not the intended recipient, please notify the sender by electronic mail or telephone and delete the original message without making any copies; any unauthorized viewing, copying, disclosure or distribution of this information may be subject to legal restriction and penalty.



January  
2011

# Public Meeting No. 1 Village Oaks – Chaucer Court Drainage Area Study

City of Ann Arbor, MI





# Agenda

- Welcome and introductions
- Drainage study overview
  - Watershed development history
- Technical work plan
  - Task A – Existing conditions. Field work
  - Task B – Computer modeling
  - Task D – Alternative option development
- Public engagement program (Task C)
- Project schedule
- Open discussion



# Project Location





- Drainage Issue: Recurring flooding in Village Oaks/Chaucer Court Drainage Area
- Today's Goal: Inform the public of project goals, study process, and opportunities for input





# Project Team Organization

## Technical Advisory Committee

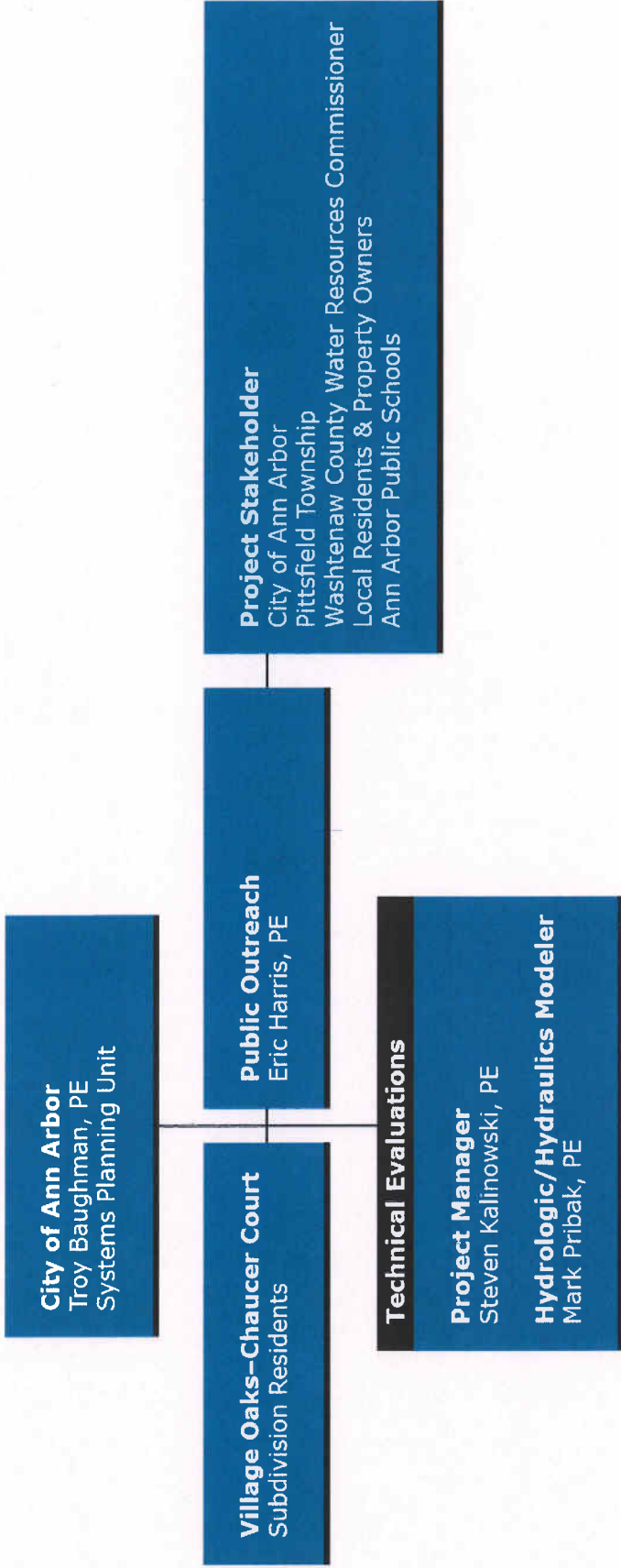



## Keys to Project Success

- Collaborate with the City and residents
- Identify causes of the problems and potential improvements
- Develop and recommend implementable solutions







# 1980s and 1990s New Development







# Existing Drainage

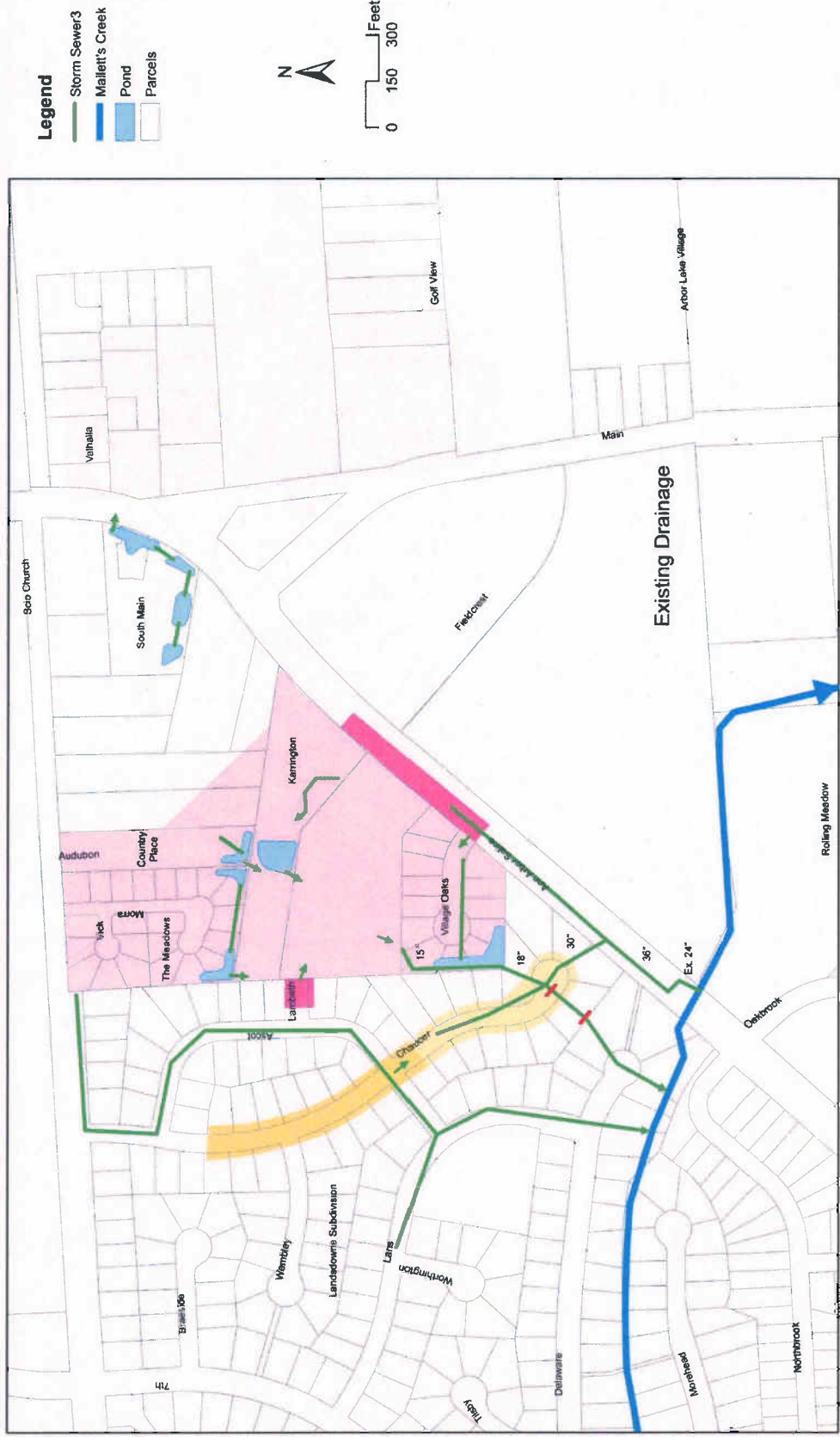



## Project Understanding/Summary of Issues

- Village Oaks basin receives flow from more than the Village Oaks development
  - Upstream development
  - Ann Arbor – Saline Road
- Existing basin is low point in the system and can be impacted by both upstream and downstream flows
- Possible backwater conditions at outlet can increase levels
- Basin location is unforgiving in proximity to houses (no emergency outlet)



## Work Plan

- Task A – Existing site conditions/Field work
- Task B – Existing storm water management system hydraulic and hydrologic model
- Task C - Public engagement
- Task D - Recommendations/Develop and evaluate alternative options





## Task A – Existing Conditions/Field Work

- Review existing storm sewer plans for the Meadows, Country Place, Karrington of Ann Arbor, Village Oaks Subdivision, South Main Professional Center
- Field verify existing storm basins for same locations
- Compare the existing/approved calculations to the volumes verified in the field
- Soil infiltration testing
- Evaluate possible action items for these existing basins, if they are non-compliant
  - Maintenance of basins and outlets
  - Dredging basins



## Task B - Computer Modeling

A computer model is a tool developed to answer specific questions

- Identify sources of excess storm water
- Identify system limitations
  - Storage
  - Conveyance
- Improve system design level



# Computer Modeling Components

## Hydrology

### Storm water generation

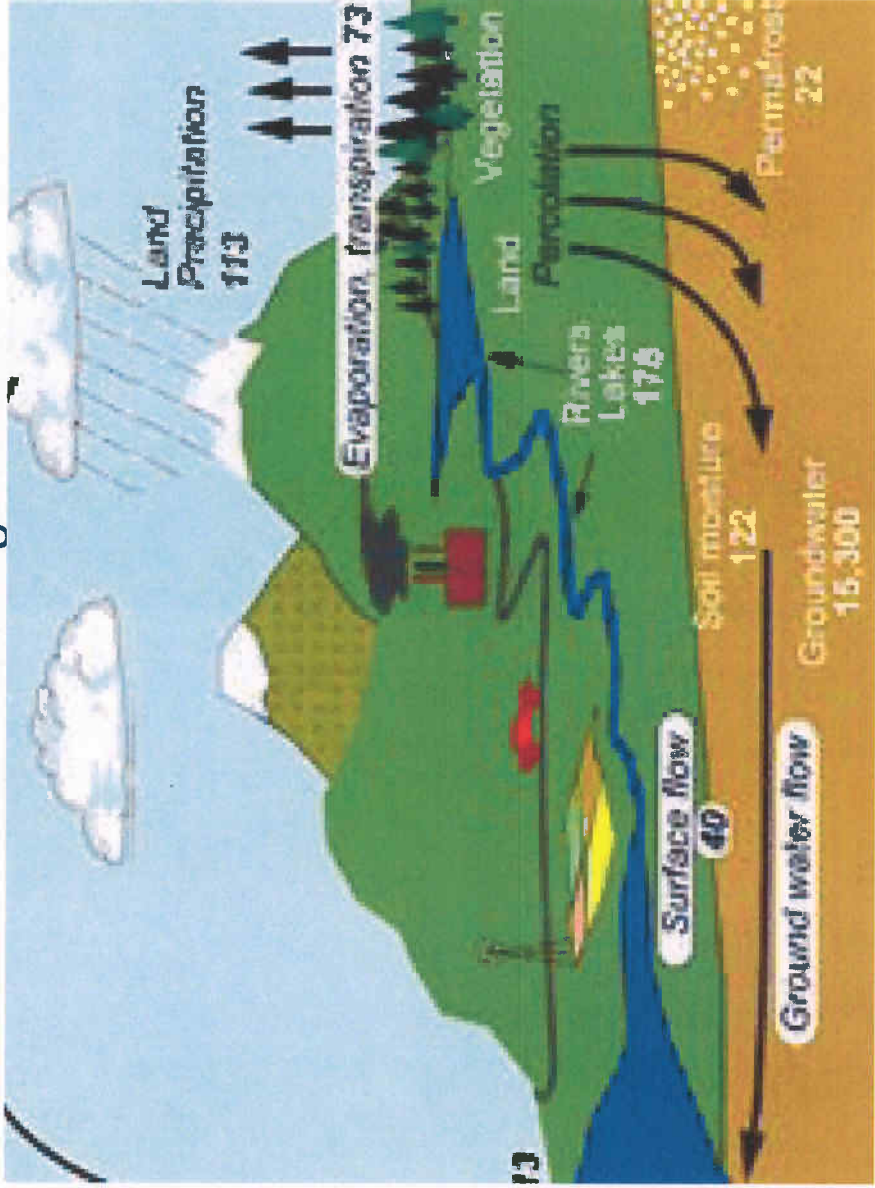



# Computer Modeling Components

## Hydraulics

### Conveyance/routing

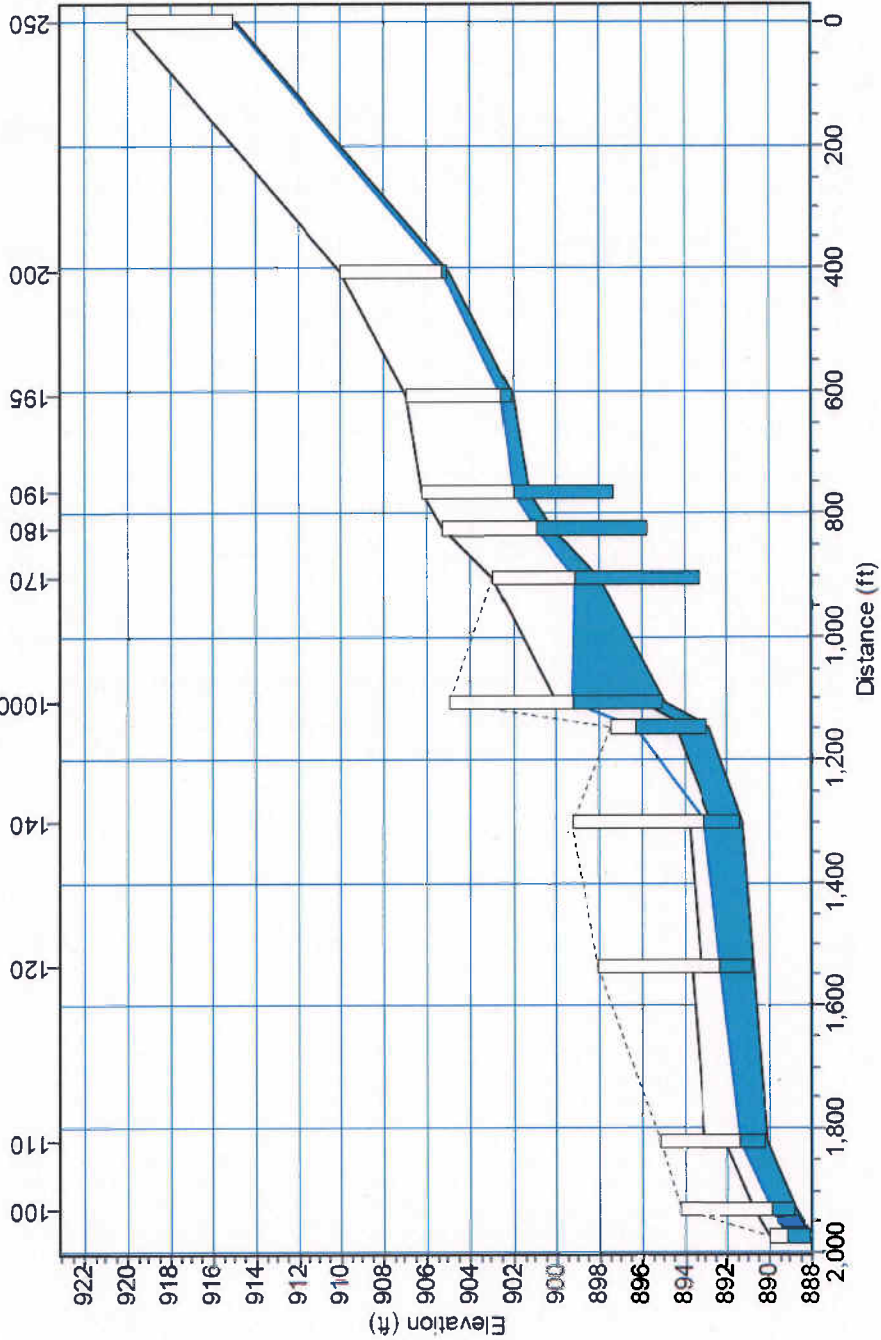





## Modeling/Sources of Model Input Information

- Computer model inputs must be quantified
  - Existing InfoSWMM model
  - GIS data
  - Aerial photography
  - Field investigations
  - Record drawings
  - **Resident historic observations**

# Modeling/Hydrologic Model Development

- Delineate watershed
- Subdivide watershed into subareas
- Identify point of inflow to conveyance system
- Develop hydrologic properties of subareas







# Modeling/Hydraulic Model

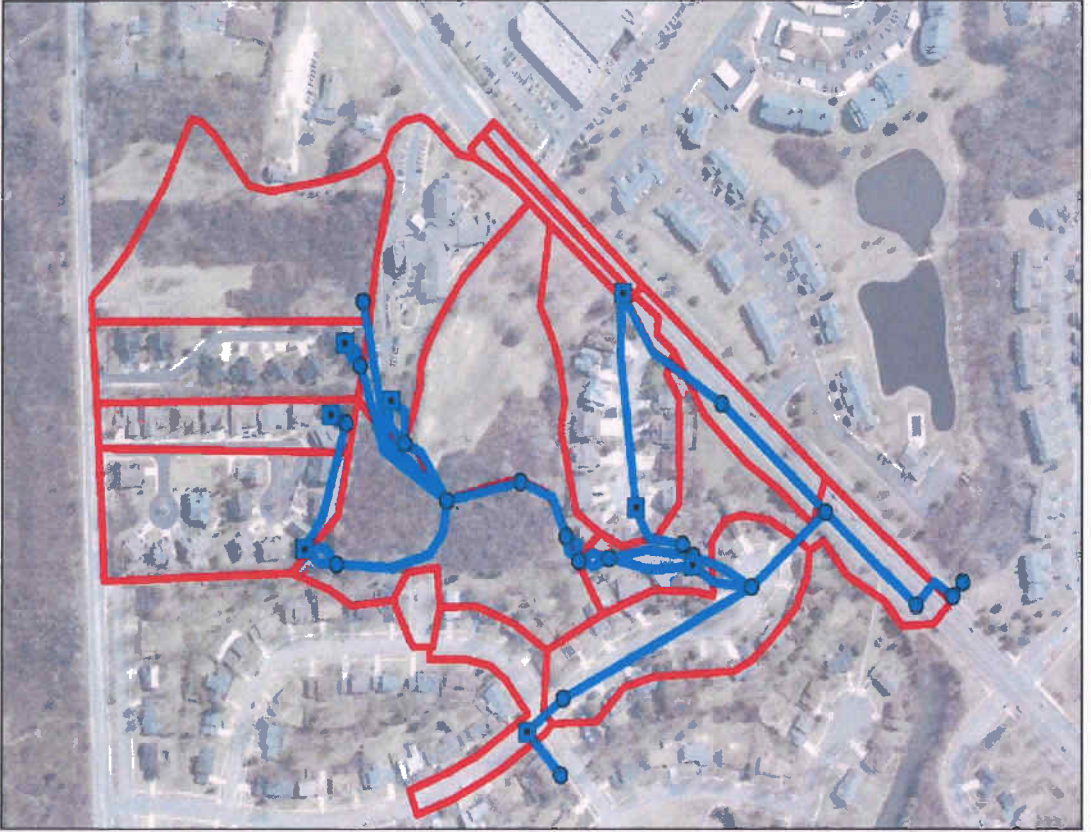



# Modeling/Hydraulic Profile

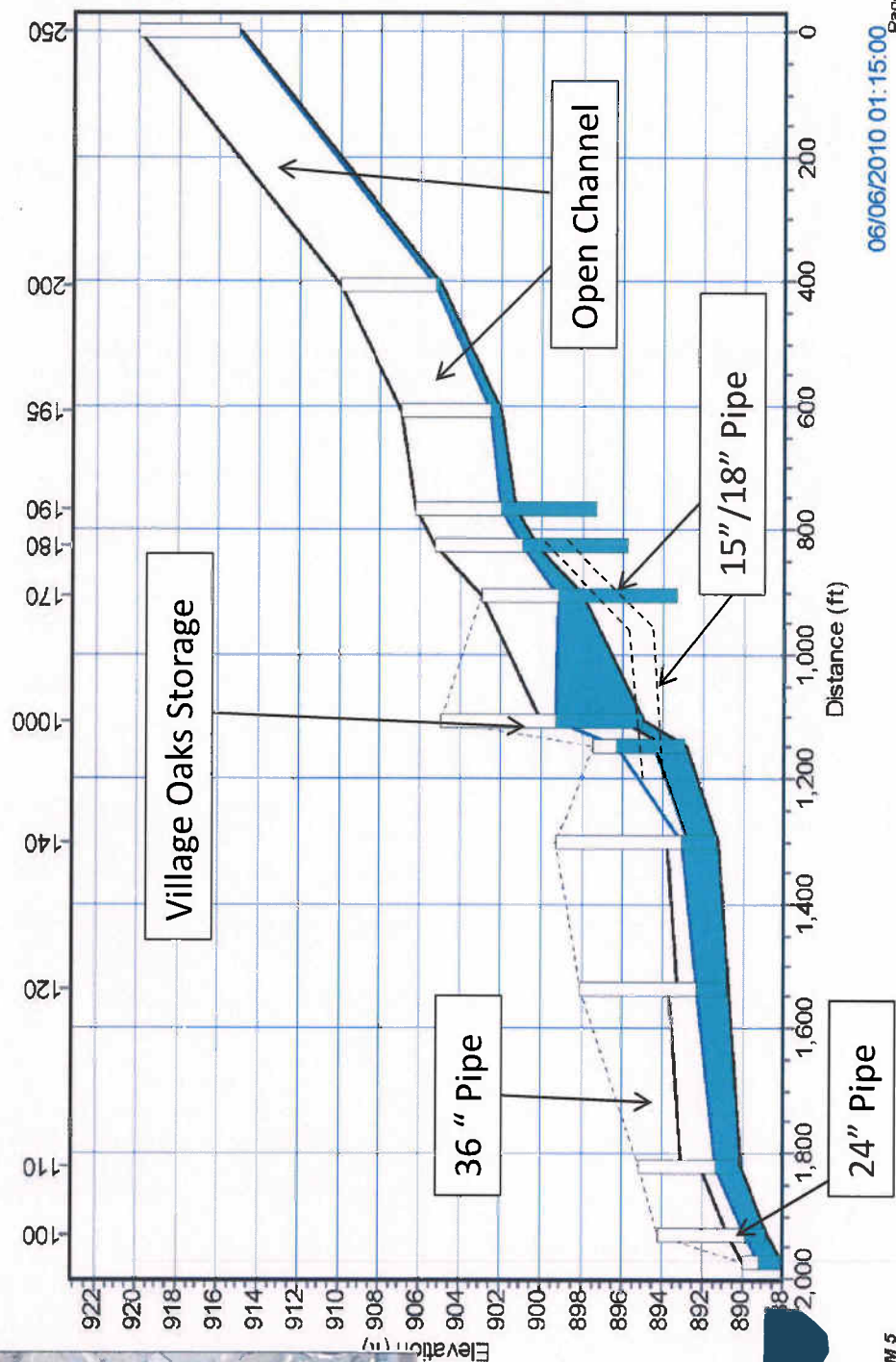
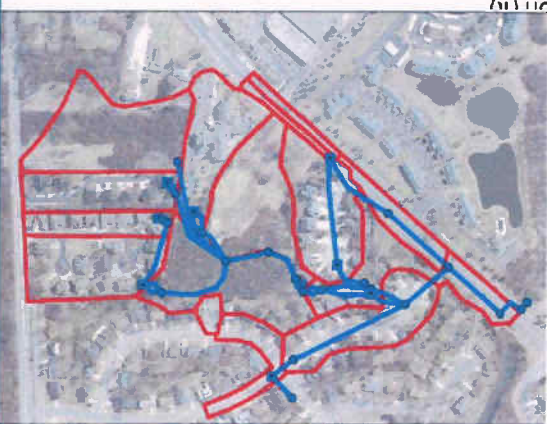





## Modeling/Model Calibration

- Calibration to the June 5, 2010 storm
  - High water mark in storage area
  - Flow rate through channelized portion
- Performed as a continuous model simulation



# Channelized Flow Rate Estimate

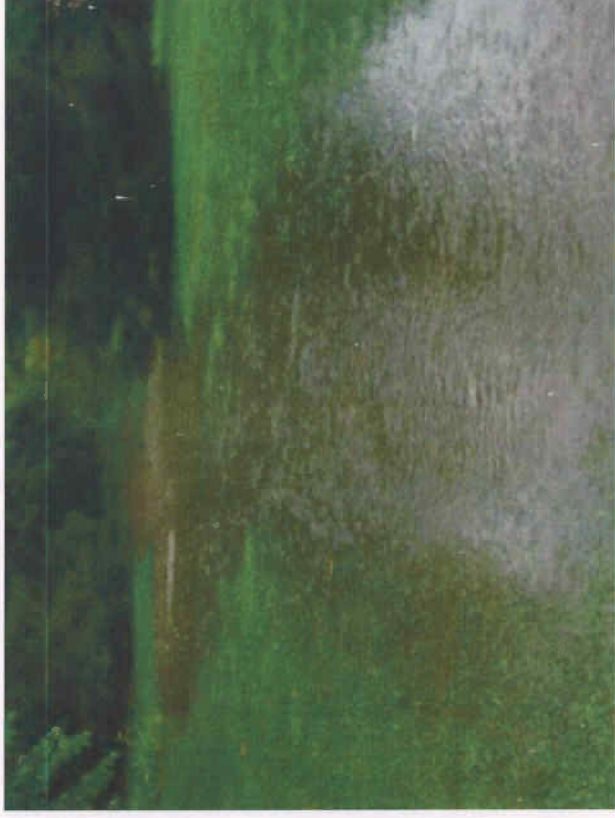

Homeowner input requested to document historical flooding



## Modeling/Design Simulations

- Historic Events (Extreme)
  - June 5, 2010
  - August 1998
- Design Events (Level of Service)
  - 100% (1 year)
  - 20% (5 year)
  - 10% (10 year)



# Modeling/Design Simulations

### May/June 2010 Radar Rainfall Summary

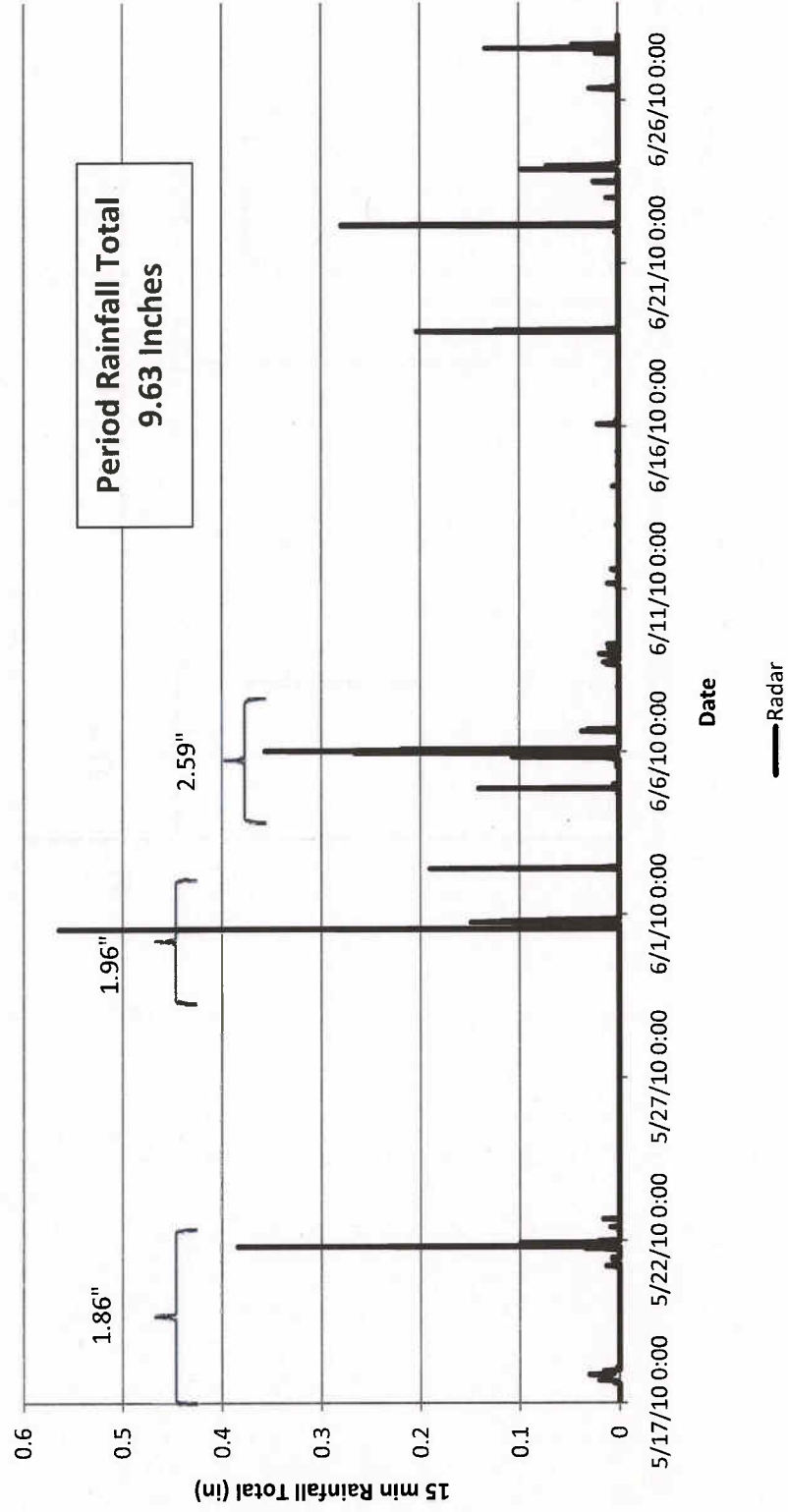





# Modeling/Design Simulations

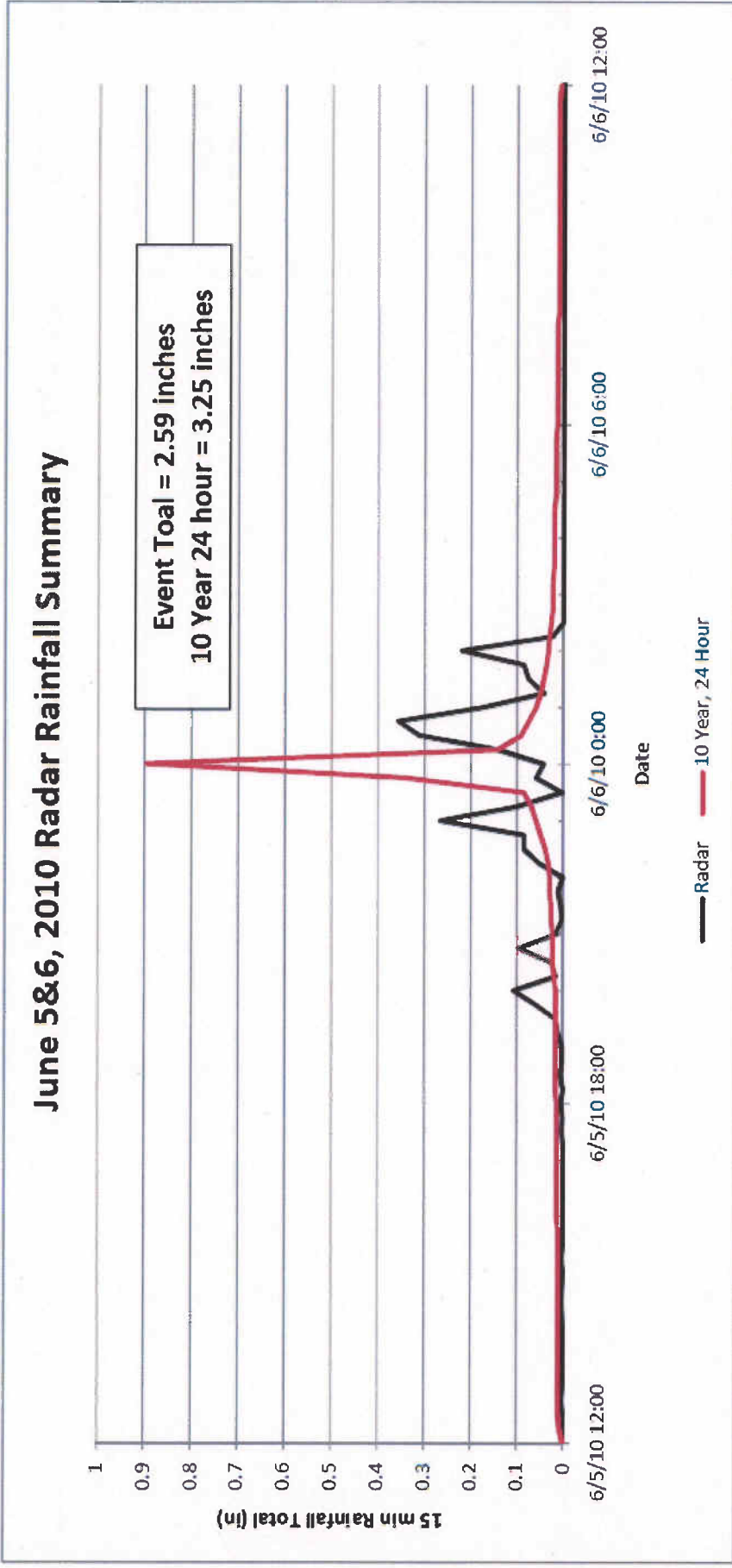



## Task D - Alternative Option Development

- Model development and design storm simulations will provide insight on how the system operates
- Based on this knowledge, potential alternatives will be developed and presented
- City staff and residents will be involved with the alternative screening process



## Potential Flood Mitigation Options

- Increase downstream conveyance
- Restore detention basins
- Remove sources of inflow (street drainage)
  - Ann Arbor-Saline Road
  - Chaucer Drive
- Regional detention
- Incorporate Best Management Practices (Retrofit, Green Solutions, and Low Impact Development)
- Combinations of above options



## Alternative Options and Recommendations

- Simulate alternatives for various levels of service
- Results from the model evaluation presented to the City and residents
- Selection of an alternative will be based on
  - Constructability
  - Sustainability
  - Impacts to residents
  - Cost





## Public Meeting #1 - Open sharing

- Inform public of project goals, background and study process
- Solicit additional input from stakeholders





## Public Meeting #2 - Alternatives

- Present model results of existing conditions
- Identify initial flood mitigation options
- Obtain additional input from project stakeholders



## Public Meeting #3 - Recommendations

- Present model results from recommended alternatives
- Identify recommended drainage solution
- Present estimated project cost







## More Input

- Additional questions
- Client representative/Public outreach contact  
Eric Harris, PE, Wade Trim  
734-947-2785 office  
734-558-3638 cell  
[eharris@wadetrim.com](mailto:eharris@wadetrim.com)



# Open Discussion





# Connected Footing Drain Disconnection

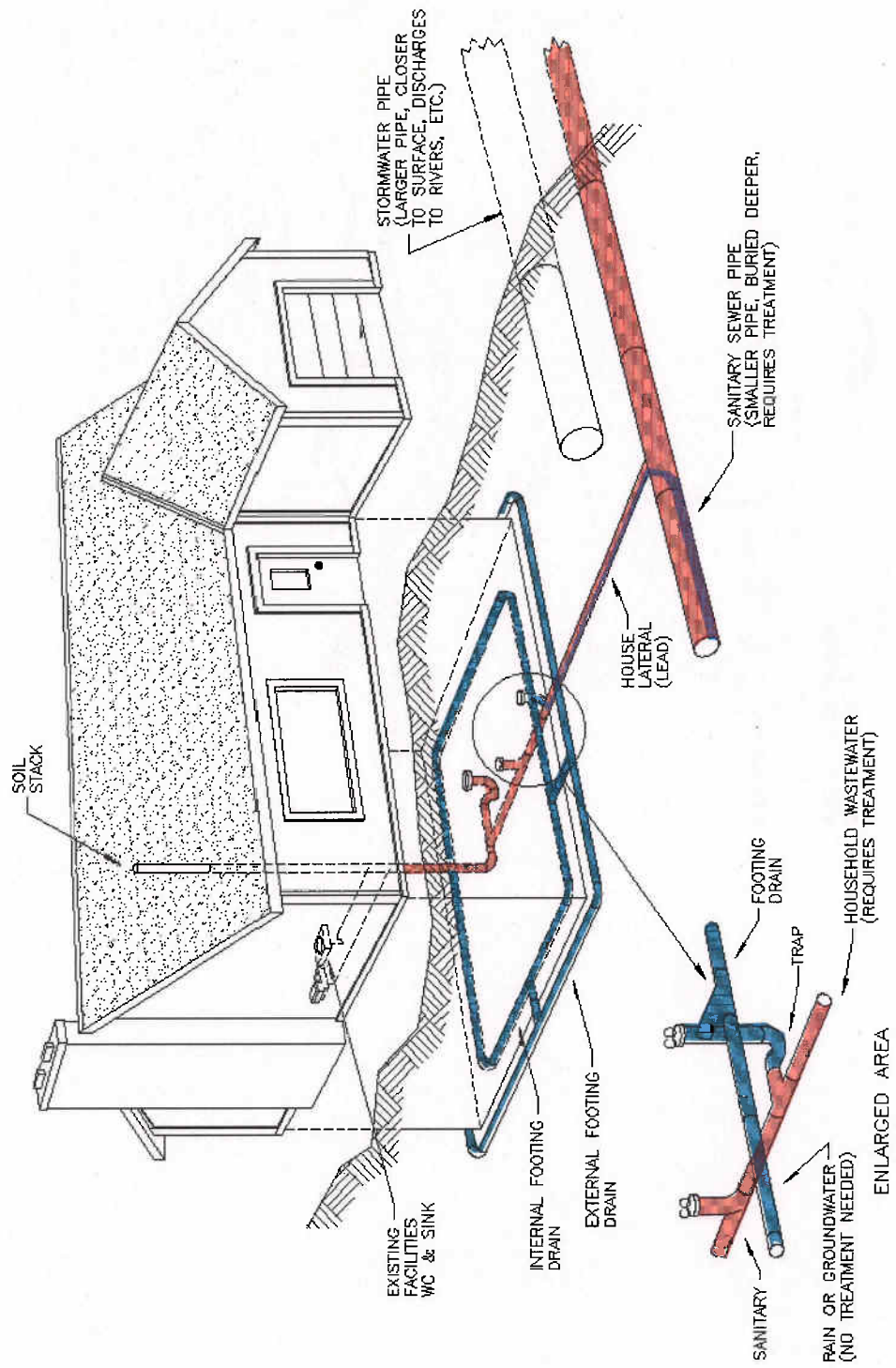



# Construction with Internal Sump

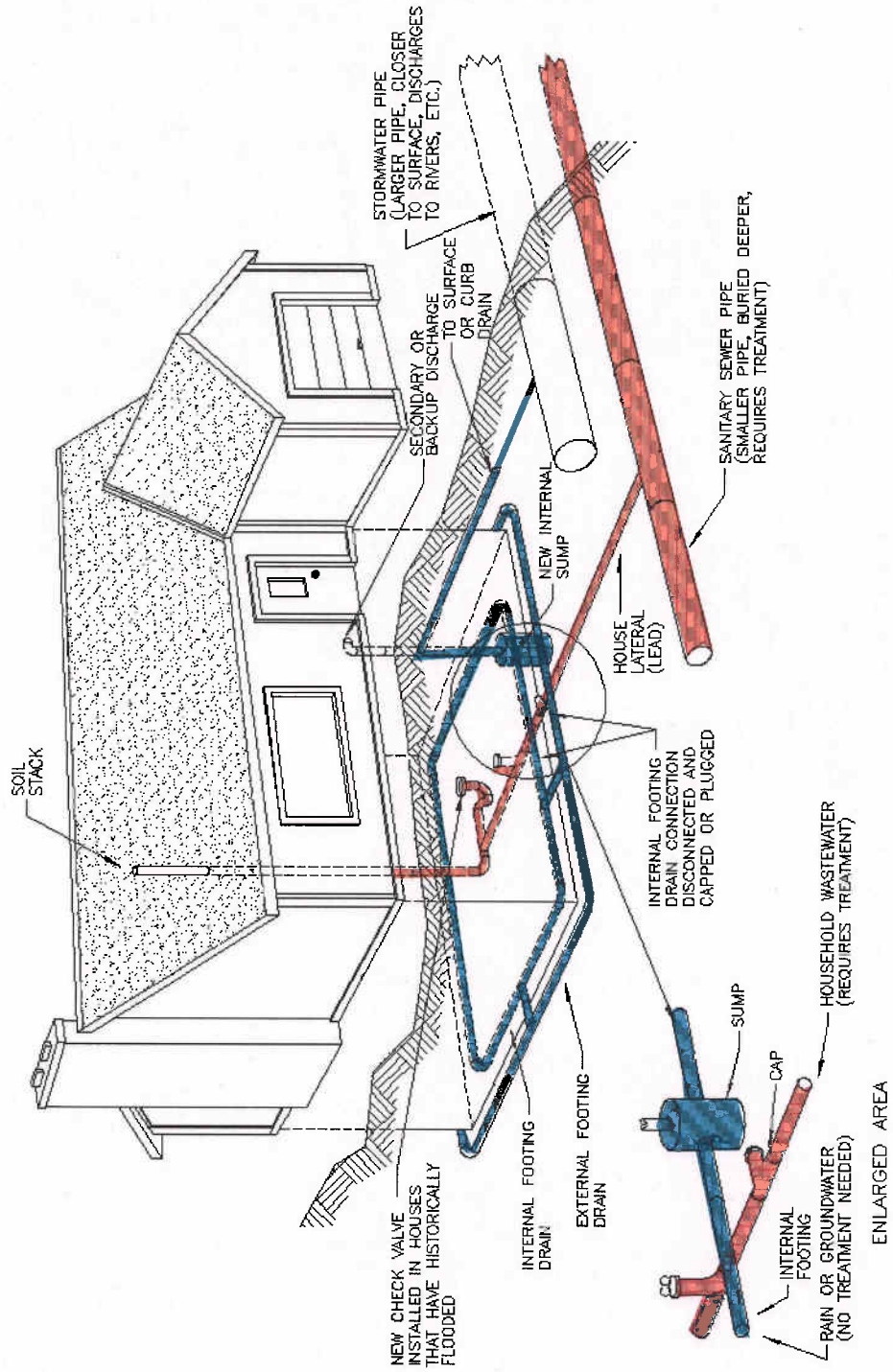

**Greenshields, Rachel**

---

**From:** Briere, Sabra  
**Sent:** Tuesday, January 18, 2011 7:37 PM  
**To:** Rapundalo, Stephen  
**Subject:** labor report

Dear Stephen,

Could you send a copy of the report to me (and any other curious members of Council)? Too many details to record them all.

Thanks,

*Sabra Briere  
First Ward Council member  
995-3518 (home)  
734-714-2237 (work)*

**Greenshields, Rachel**

---

**From:** Steve Bean [REDACTED]  
**Sent:** Tuesday, January 18, 2011 7:33 PM  
**To:** Hohnke, Carsten  
**Subject:** Re: Env Comm 'retirement'

Likewise on all counts.

On Jan 18, 2011, at 6:55 PM, Hohnke, Carsten wrote:

> Steve,  
>  
> I'm sorry to hear it. We'll miss your voice. It's been a pleasure  
> overlapping with you. I've always enjoyed our conversations, and  
> benefited from your depth of experience on the Commission and with  
> policy issues in general. Thanks very much for your contribution to  
> the community conversation.  
>  
> Looking forward to seeing you out and about sometime soon.  
>  
> -- Carsten  
>  
> -----Original Message-----  
> From: Steve Bean [mailto:[REDACTED]]  
> Sent: Friday, January 14, 2011 11:14 AM  
> To: Teall, Margie; Hohnke, Carsten  
> Subject: Env Comm 'retirement'  
>  
> Margie & Carsten,  
>  
> I just spoke with Matt and let him know that I won't be continuing my  
> work with the commission. He said that you were planning to offer a  
> resolution on appointments next week, so I wanted to let you know now  
> as well. The group will want to select a new chair before the February  
> meeting if not the January working session, particularly since John  
> Koupal has said that he isn't in a position to take on that role  
> (yet). Matt is having lunch with John and will inform him. Having just  
> decided this last night, this is the most advance notice I can give.  
>  
> I'll inform the other members soon.  
>  
> Best wishes,  
>  
> Steve  
>

**Greenshields, Rachel**

---

**From:** Washtenaw County Democratic Party [info@washtenawdems.org]  
**Sent:** Monday, January 17, 2011 10:17 PM  
**To:** Hieftje, John  
**Subject:** CALL TO CONVENTION - JOIN US FOR IMPORTANT WORK AND SOME FUN

# **CALL TO WCDP 2011 COUNTY CONVENTION**

**SATURDAY, JANUARY 29, 2011**

**Pittsfield Township Administration Building  
6201 West Michigan Avenue, Ann Arbor (just west of Platt Road)**

**8:00 AM Registration begins**

(Free Continental Breakfast and Raffle)

**9:00AM – 11:00AM COUNTY CONVENTION**

## **Purpose**

- To elect Washtenaw County members and alternates to state committees for the Michigan Democratic Party (MDP) State Convention to be held Saturday, February 12, 2011 at Cobo Hall in Detroit
- To consider resolutions to adopt and forward to the MDP State Convention Resolutions Committee for presentation at the February 12th MDP Convention

## **Voting Delegates**

- All precinct delegates who were elected in the Primary Elections of August 2010
- 30-day MDP members: members of the MDP as of January 14, 2011 but who are not precinct delegates, may fill vacancies at this convention for 1 precinct delegate who does not attend the convention or 2 vacancies in precincts for which there are no elected precinct delegates. To fill a vacancy you must be an MDP member and you must be registered to vote in the precinct you wish to represent. To register with the MDP, go to [www.michigandems.com](http://www.michigandems.com)
- Elected officials
- Nominees for County & Legislative office as set forth by Party rules

**ALL MDP MEMBERS & GUESTS (invite a friend) ARE WELCOME TO ATTEND OUR COUNTY CONVENTION**

**FOR MORE INFORMATION, CONTACT WCDP CHAIR, CLEVELAND CHANDLER AT 734.417-6879**

**IMMEDIATELY FOLLOWING THE COUNTY CONVENTION from 11:00AM – 12 Noon**

The Executive Committee of the WCDP will meet to select 2 people from each precinct who will be on the WCDP County Committee. The County Committee will meet approximately 4 times per year. To learn more about the function of the County Committee, consult the WCDP By-Laws at [www.washtenawdems.org](http://www.washtenawdems.org) and click on "About the WCDP". Election of the new Vice-Chairs for Student Outreach will also take place.

**PRE-CONVENTION RESOLUTION COMMITTEE MEETING**



***Wednesday, January 26, 2011 AT 6:00 PM***

***Pittsfield Township Administration Building, 6201 West Michigan Avenue, Ann Arbor, MI***

This committee will review, edit and format proposed resolutions for the MDP State Convention on February 12 at Cobo Hall. Please bring 10 copies of your proposed resolution to the meeting. If you do not submit your resolution at the Pre-Convention Resolution Committee Meeting, then to have it considered at the County Convention on January 29, you must bring 100 copies to the Convention on the 29th. For information about the Resolutions Committee, contact WCDP Vice Chair for Resolutions, Fran Brennan at 734.330-5225.

[Click here to unsubscribe](#)



**Greenshields, Rachel**

---

**From:** Washtenaw County Democratic Party [info@washtenawdems.org]  
**Sent:** Monday, January 17, 2011 10:17 PM  
**To:** Teall, Margie  
**Subject:** CALL TO CONVENTION - JOIN US FOR IMPORTANT WORK AND SOME FUN

## **CALL TO WCDP 2011 COUNTY CONVENTION**

**SATURDAY, JANUARY 29, 2011**

**Pittsfield Township Administration Building  
6201 West Michigan Avenue, Ann Arbor (just west of Platt Road)**

**8:00 AM Registration begins**

(Free Continental Breakfast and Raffle)

**9:00AM – 11:00AM COUNTY CONVENTION**

### **Purpose**

- To elect Washtenaw County members and alternates to state committees for the Michigan Democratic Party (MDP) State Convention to be held Saturday, February 12, 2011 at Cobo Hall in Detroit
- To consider resolutions to adopt and forward to the MDP State Convention Resolutions Committee for presentation at the February 12th MDP Convention

### **Voting Delegates**

- All precinct delegates who were elected in the Primary Elections of August 2010
- 30-day MDP members: members of the MDP as of January 14, 2011 but who are not precinct delegates, may fill vacancies at this convention for 1 precinct delegate who does not attend the convention or 2 vacancies in precincts for which there are no elected precinct delegates. To fill a vacancy you must be an MDP member and you must be registered to vote in the precinct you wish to represent. To register with the MDP, go to [www.michigandems.com](http://www.michigandems.com)
- Elected officials
- Nominees for County & Legislative office as set forth by Party rules

**ALL MDP MEMBERS & GUESTS (invite a friend) ARE WELCOME TO ATTEND OUR COUNTY CONVENTION**

**FOR MORE INFORMATION, CONTACT WCDP CHAIR, CLEVELAND CHANDLER AT 734.417-6879**

**IMMEDIATELY FOLLOWING THE COUNTY CONVENTION from 11:00AM – 12 Noon**

The Executive Committee of the WCDP will meet to select 2 people from each precinct who will be on the WCDP County Committee. The County Committee will meet approximately 4 times per year. To learn more about the function of the County Committee, consult the WCDP By-Laws at [www.washtenawdems.org](http://www.washtenawdems.org) and click on "About the WCDP". Election of the new Vice-Chairs for Student Outreach will also take place.

**PRE-CONVENTION RESOLUTION COMMITTEE MEETING**

***Wednesday, January 26, 2011 AT 6:00 PM***

***Pittsfield Township Administration Building, 6201 West Michigan Avenue, Ann Arbor, MI***

This committee will review, edit and format proposed resolutions for the MDP State Convention on February 12 at Cobo Hall. Please bring 10 copies of your proposed resolution to the meeting. If you do not submit your resolution at the Pre-Convention Resolution Committee Meeting, then to have it considered at the County Convention on January 29, you must bring 100 copies to the Convention on the 29th. For information about the Resolutions Committee, contact WCDP Vice Chair for Resolutions, Fran Brennan at 734.330-5225.

[Click here to unsubscribe](#)



**Greenshields, Rachel**

---

**From:** Washtenaw County Democratic Party [info@washtenawdems.org]  
**Sent:** Monday, January 17, 2011 10:17 PM  
**To:** Higgins, Marcia  
**Subject:** CALL TO CONVENTION - JOIN US FOR IMPORTANT WORK AND SOME FUN

# **CALL TO WCDP 2011 COUNTY CONVENTION**

**SATURDAY, JANUARY 29, 2011**

**Pittsfield Township Administration Building  
6201 West Michigan Avenue, Ann Arbor (just west of Platt Road)**

**8:00 AM Registration begins**

(Free Continental Breakfast and Raffle)

**9:00AM – 11:00AM COUNTY CONVENTION**

## **Purpose**

- To elect Washtenaw County members and alternates to state committees for the Michigan Democratic Party (MDP) State Convention to be held Saturday, February 12, 2011 at Cobo Hall in Detroit
- To consider resolutions to adopt and forward to the MDP State Convention Resolutions Committee for presentation at the February 12th MDP Convention

## **Voting Delegates**

- All precinct delegates who were elected in the Primary Elections of August 2010
- 30-day MDP members: members of the MDP as of January 14, 2011 but who are not precinct delegates, may fill vacancies at this convention for 1 precinct delegate who does not attend the convention or 2 vacancies in precincts for which there are no elected precinct delegates. To fill a vacancy you must be an MDP member and you must be registered to vote in the precinct you wish to represent. To register with the MDP, go to [www.michigandems.com](http://www.michigandems.com)
- Elected officials
- Nominees for County & Legislative office as set forth by Party rules

**ALL MDP MEMBERS & GUESTS (invite a friend) ARE WELCOME TO ATTEND OUR COUNTY CONVENTION**

**FOR MORE INFORMATION, CONTACT WCDP CHAIR, CLEVELAND CHANDLER AT 734.417-6879**

**IMMEDIATELY FOLLOWING THE COUNTY CONVENTION from 11:00AM – 12 Noon**

The Executive Committee of the WCDP will meet to select 2 people from each precinct who will be on the WCDP County Committee. The County Committee will meet approximately 4 times per year. To learn more about the function of the County Committee, consult the WCDP By-Laws at [www.washtenawdems.org](http://www.washtenawdems.org) and click on "About the WCDP". Election of the new Vice-Chairs for Student Outreach will also take place.

**PRE-CONVENTION RESOLUTION COMMITTEE MEETING**



***Wednesday, January 26, 2011 AT 6:00 PM***

***Pittsfield Township Administration Building, 6201 West Michigan Avenue, Ann Arbor, MI***

This committee will review, edit and format proposed resolutions for the MDP State Convention on February 12 at Cobo Hall. Please bring 10 copies of your proposed resolution to the meeting. If you do not submit your resolution at the Pre-Convention Resolution Committee Meeting, then to have it considered at the County Convention on January 29, you must bring 100 copies to the Convention on the 29th. For information about the Resolutions Committee, contact WCDP Vice Chair for Resolutions, Fran Brennan at 734.330-5225.

[Click here to unsubscribe](#)



## Greenshields, Rachel

---

**From:** Taylor, Christopher (Council)  
**To:** Beaudry, Jacqueline  
**Sent:** Tuesday, January 18, 2011 7:13 PM  
**Subject:** Read: Presentation for Tonight's Council Meeting

### Your message

**To:** Anglin, Mike; Beaudry, Jacqueline; Bowden (King), Anissa; Briere, Sabra; Dempkowski, Angela A; Derezinski, Tony; Fraser, Roger; Hieftje, John; Higgins, Marcia; Hohnke, Carsten; Kunselman, Stephen; Postema, Stephen; Rapundalo, Stephen; Satterlee, Joanna; Schopieray, Christine; Smith, Sandi; Taylor, Christopher (Council); Teall, Margie; Wondrash, Lisa  
**Cc:** Fulton, Paul; Rainey, Dan  
**Subject:** FW: Presentation for Tonight's Council Meeting  
**Sent:** 1/18/2011 4:09 PM

was read on 1/18/2011 7:13 PM.