

097  
9657

HDC13-188



**City of Ann Arbor  
PLANNING & DEVELOPMENT SERVICES — PLANNING  
SERVICES**

301 E. Huron Street | P.O. Box 8647 | Ann Arbor, Michigan 48107-8647  
p 734.794.6265 | f 734.994.8312 | [planning@a2gov.org](mailto:planning@a2gov.org)

**ANN ARBOR HISTORIC DISTRICT COMMISSION APPLICATION**

<b>Section 1: Property Being Reviewed and Ownership Information</b>	
Address of Property:	<u>209 Buena Vista Ave</u>
Historic District:	<u>Old West Side</u>
Name of Property Owner (If different than the applicant):	_____
Address of Property Owner:	_____
Daytime Phone and E-mail of Property Owner:	<u>502 379 0589 jloewen58@gmail.com</u>
Signature of Property Owner:	<u>[Signature]</u> Date: <u>10/22/13</u>
<b>Section 2: Applicant Information</b>	
Name of Applicant:	<u>Gerald Loewen</u>
Address of Applicant:	<u>209 Buena Vista Ave</u>
Daytime Phone: (502) 379 0589	Fax: ( ) _____
E-mail:	<u>jloewen58@gmail.com</u>
Applicant's Relationship to Property:	<input checked="" type="checkbox"/> owner <input type="checkbox"/> architect <input type="checkbox"/> contractor <input type="checkbox"/> other
Signature of applicant:	<u>[Signature]</u> Date: <u>10/22/13</u>
<b>Section 3: Building Use (check all that apply)</b>	
<input checked="" type="checkbox"/> Residential <input checked="" type="checkbox"/> Single Family <input type="checkbox"/> Multiple Family <input type="checkbox"/> Rental <input type="checkbox"/> Commercial <input type="checkbox"/> Institutional	
<b>Section 4: Stille-DeRossett-Hale Single State Construction Code Act</b> (This item <b>MUST BE INITIALED</b> for your application to be <b>PROCESSED</b> )	
Public Act 169, Michigan's Local Historic Districts Act, was amended April 2004 to include the following language: "...the applicant has certified in the application that the property where the work will be undertaken has, or will have before the proposed completion date, a a fire alarm or smoke alarm complying with the requirements of the Stille-DeRossett-Hale Single State Construction Code Act, 1972 PA 230, MCL 125.1501 to 125.1531."	
Please initial here: <u>[Signature]</u>	

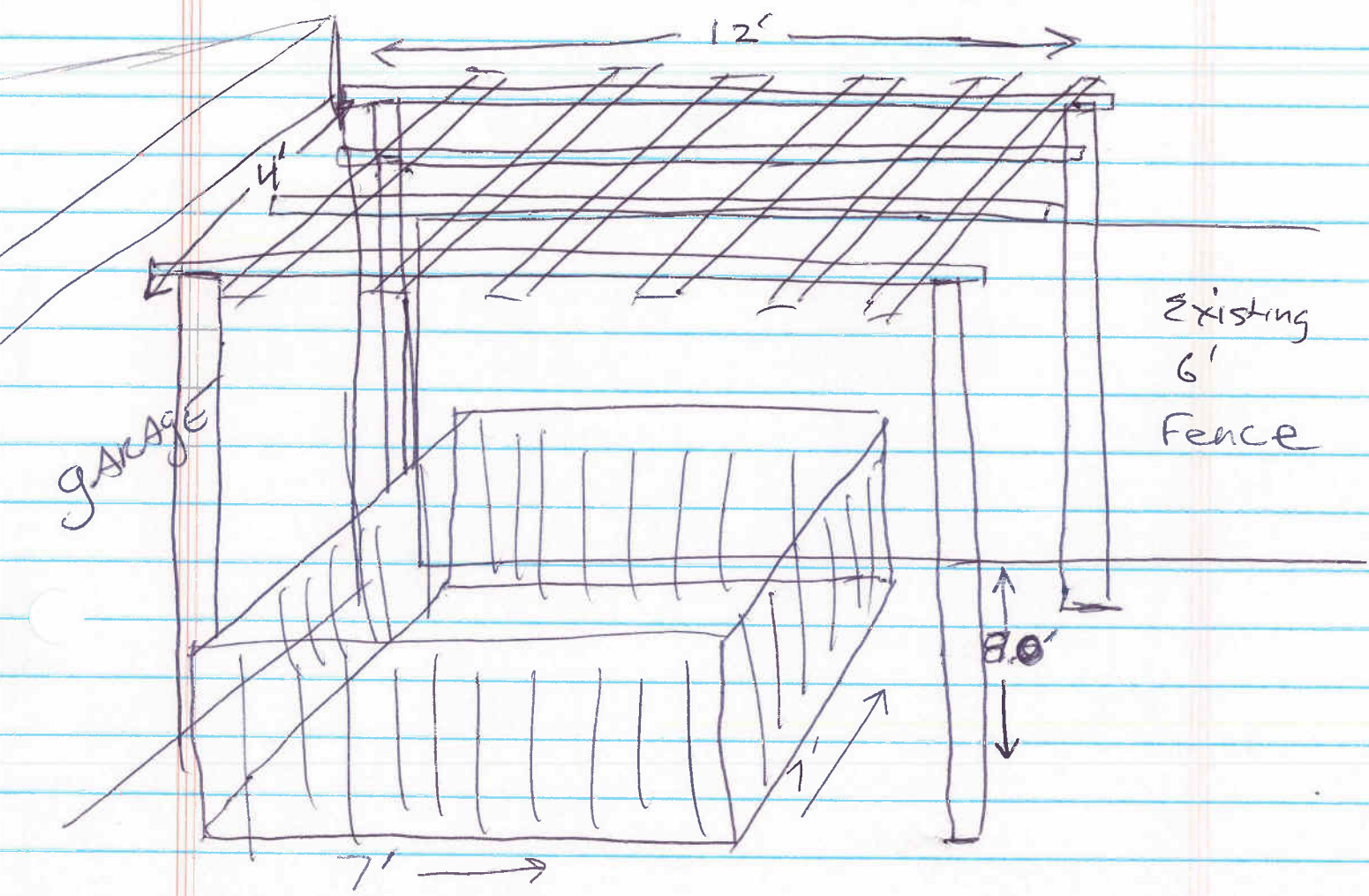

4" x 4" posts  
See photo for top

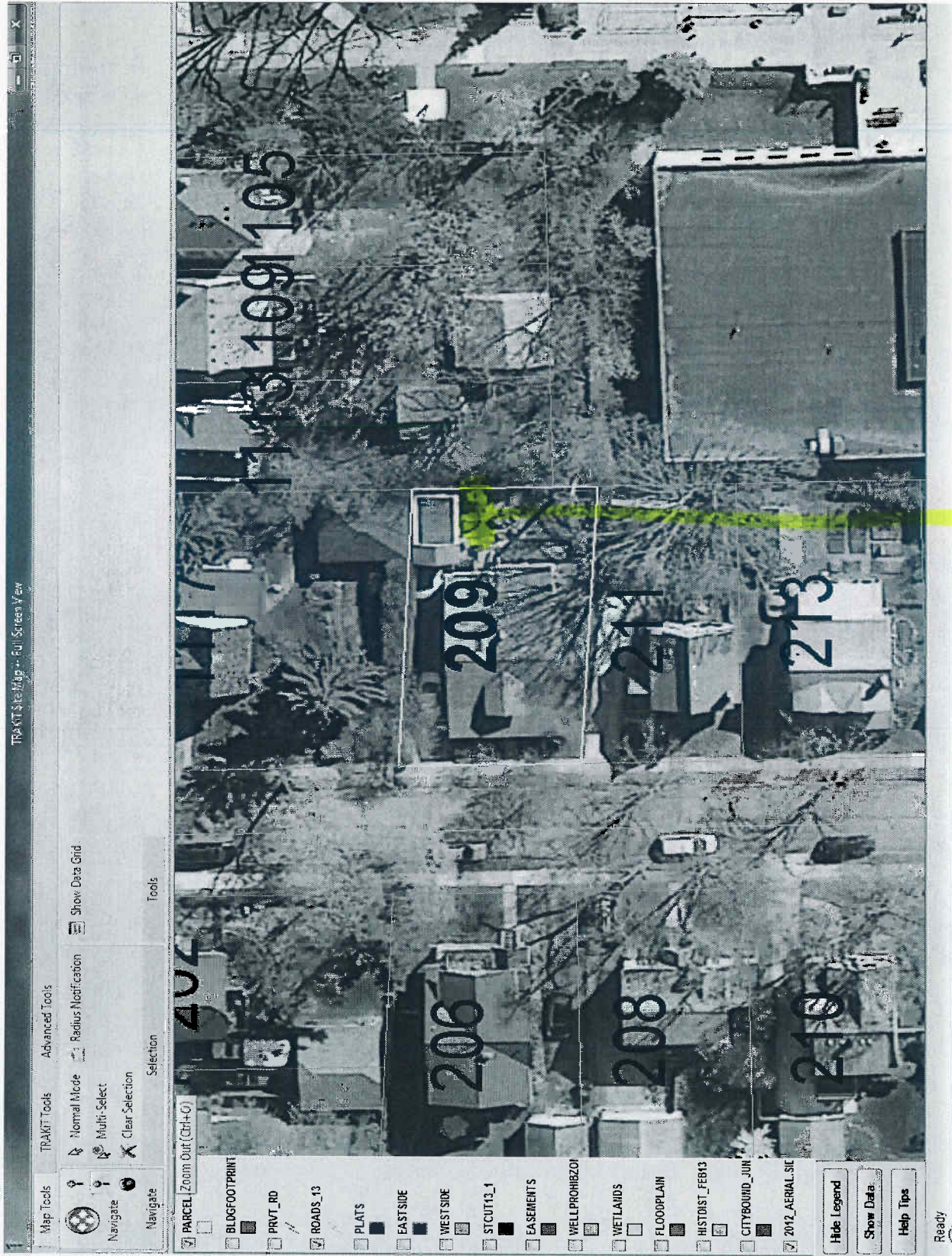

LOCATION @ REAR OF GARAGE



