

North Elevation 1/16"=1'-0"

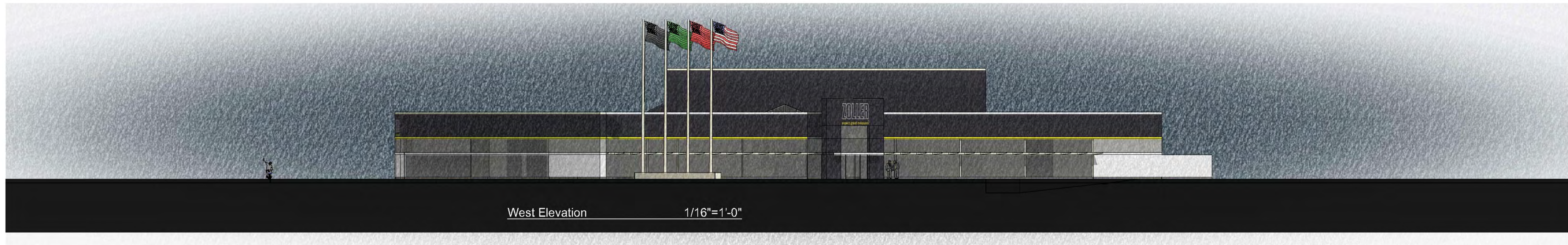

West Elevation 1/16"=1'-0"

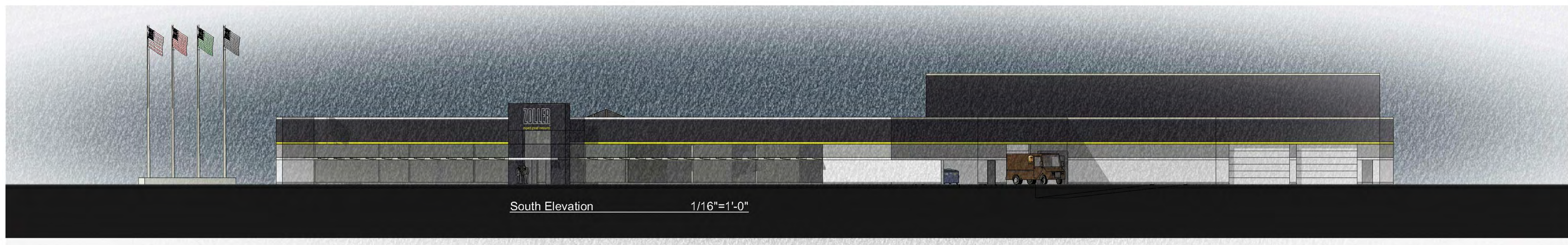

South Elevation 1/16"=1'-0"

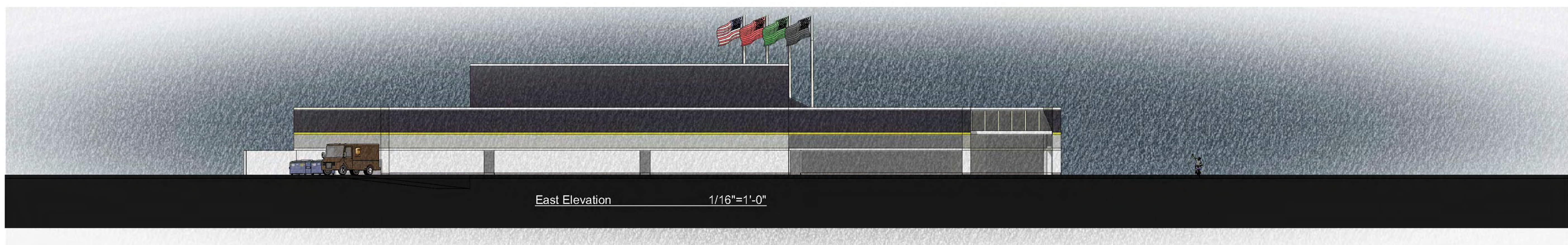

East Elevation 1/16"=1'-0"

NO.	DATE	BY	DESCRIPTION
1	10/22/2015	TEW	PRELIMINARY MEETING
2	11/17/2015	TEW	SITE PLAN APPROVAL
3	11/17/2015	TEW	SITE PLAN APPROVAL
4	01/21/2016	TEW	SITE PLAN APPROVAL/REVIEW COMMENTS
5	02/18/2016	TEW	SITE PLAN APPROVAL/REVIEW COMMENTS

2385 HAGGERTY ROAD SOUTH  
 CANTON, MI 48188  
 TEL: 734-387-3100  
 FAX: 734-387-3101  
 PROJECT DATE: 09.04.2015  
 PROJECT NO.: G1350005  
 DRAWN BY: HMW/JSBPC  
 CHECKED BY: TEW



PREPARED FOR:  
**ZOLLER PROPERTIES, LLC**  
 3753 PLAZA DRIVE  
 ANN ARBOR, MI 48108

**ZOLLER BUILDING**  
 (VACANT)  
 RESEARCH PARK DRIVE  
 ANN ARBOR, MICHIGAN

**EXTERIOR ELEVATIONS**

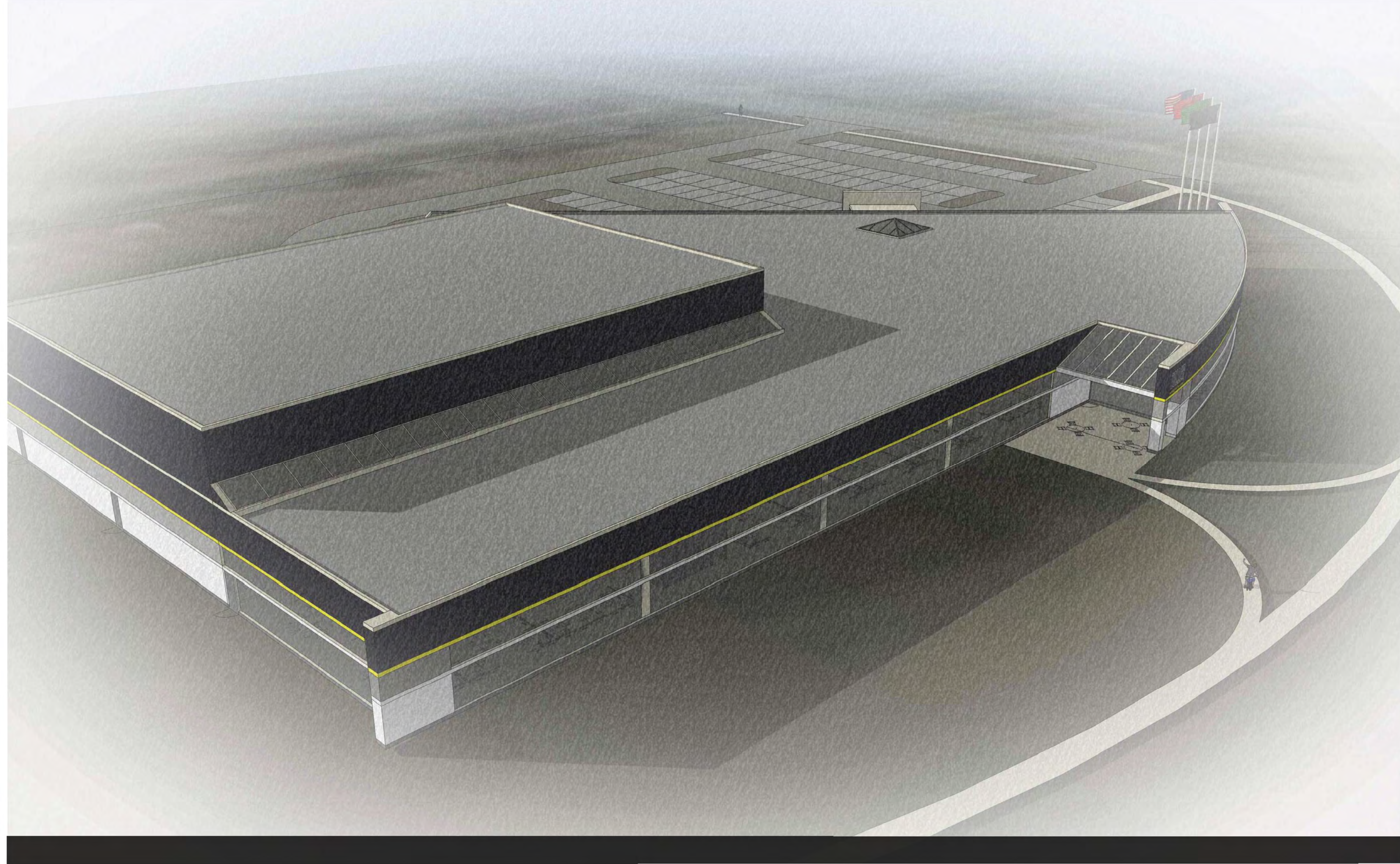

PERSPECTIVE  
 VIEWS

ZOLLER BUILDING  
 (VACANT)  
 RESEARCH PARK DRIVE  
 ANN ARBOR, MICHIGAN

PREPARED FOR:  
**ZOLLER  
 PROPERTIES, LLC**  
 3753 PLAZA DRIVE  
 ANN ARBOR, MI 48108



2385 HAGGERTY ROAD SOUTH  
 CANTON, MI 48188  
 TEL: 734-387-1100  
 FAX: 734-387-3151  
 PROJECT NO.: G1350005  
 DRAWN BY: HMW/JSBPC  
 CHECKED BY: TEW

NO.	DATE	BY	DESCRIPTION
1	10/22/2015	TEW	PRELIMINARY MEETING
2	11/17/2015	TEW	SITE PLAN APPROVAL
3	11/17/2015	TEW	SITE PLAN APPROVAL REVIEW COMMENTS
4	01/21/2016	TEW	SITE PLAN APPROVAL REVIEW COMMENTS
5	02/16/2016	TEW	SITE PLAN APPROVAL REVIEW COMMENTS