

## MEMORANDUM

**TO** : «DepartmentEmail»  
**FROM** : Jacqueline Beaudry, City Clerk  
**SUBJECT** : COMPLETED ANNEXATIONS  
**DATE** : October 14, 2011

The City Clerk's Office received notice from the Secretary of State's Office of the following completed annexations from Scio Township:

1. Ellis Property, 1.13 acres, located at 3313 Dexter Road (City File Nos. A11-007 and Z11-007).

JB/aa  
Attachments  
cc: All Departments



STATE OF MICHIGAN  
RUTH JOHNSON, SECRETARY OF STATE  
DEPARTMENT OF STATE  
LANSING

CITY OF ANN ARBOR  
CITY CLERK  
REC'D  
2011 OCT 13 AM 10:05

October 7, 2011

Jacqueline Beaudry  
City of Ann Arbor  
100 North Fifth Avenue  
PO Box 8647  
Ann Arbor, MI 48107

RE: Annexation of property - *Ellis Property | 3313 Dexter Rd.*

Dear Ms. Beaudry:

This letter serves to acknowledge the Office of the Great Seal's receipt on October 6, 2011 of the filing of the annexation pursuant to Public Act 279 of 1909, as amended, from Scio Township to the City of Ann Arbor. The receipt date is the effective date of this boundary change. This filing is designated as Job Number 11-025.

All property descriptions for any boundary changes are reviewed by the Michigan Department of Transportation (MDOT), and then published annually in the Michigan Public and Local Acts manual. If any property description is found inaccurate by MDOT, this office will contact you at that time and request a corrected description, which will not impact the effective date of the boundary change.

\*\*\*\*\*No further acknowledgment will be sent\*\*\*\*\*

Sincerely,

Michele Martin, Technician  
Office of the Great Seal  
517-241-1829



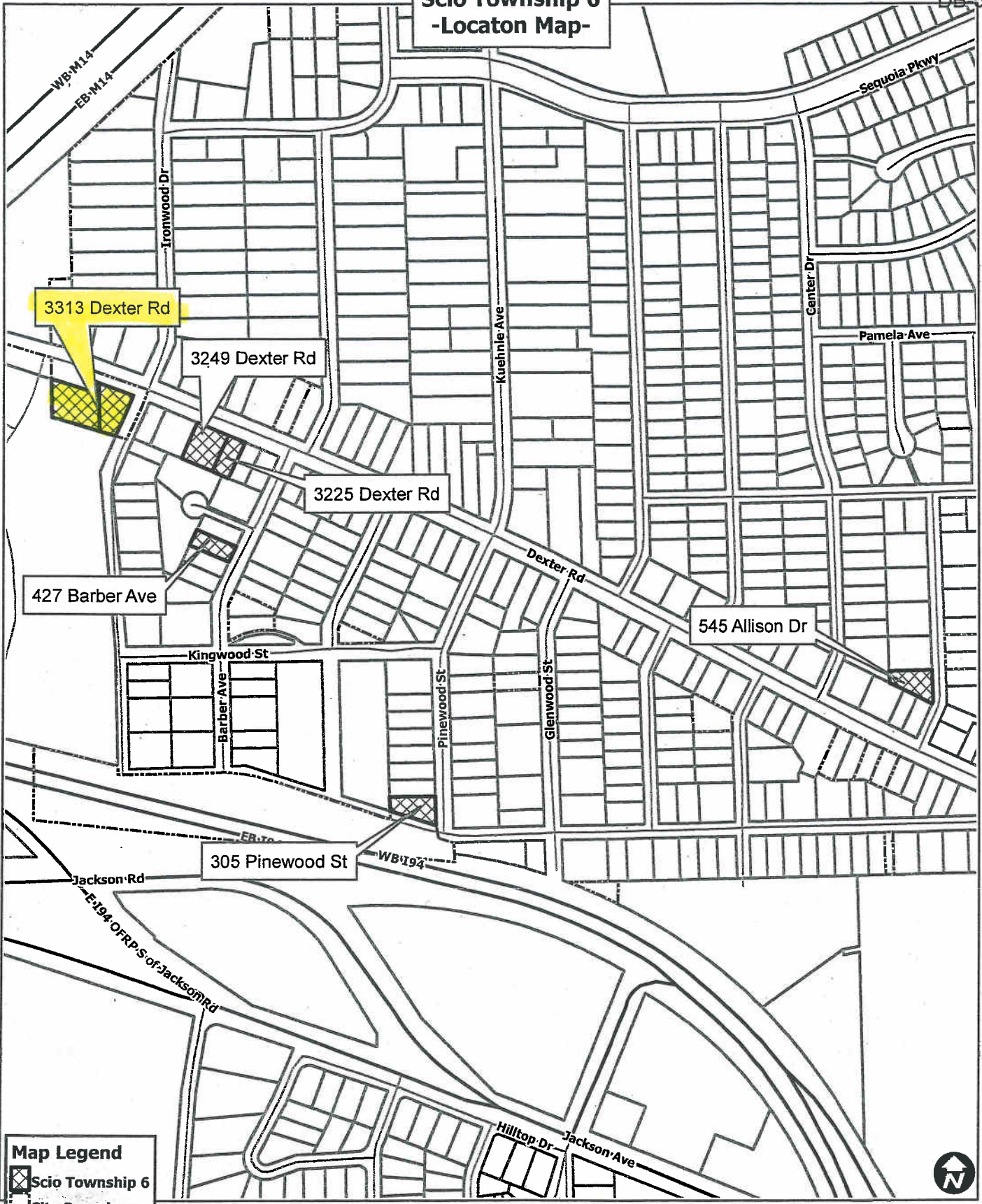

cc: Scio Township Clerk  
Washtenaw County Clerk  
Michigan Department of Labor and Economic Growth, State Boundary Commission  
Michigan Department of Labor and Economic Growth, Liquor Control Commission  
Michigan Department of Labor and Economic Growth, Office of Land Survey and Remonumentation  
Michigan Department of Information Technology, Center for Geographic Information  
Michigan Department of Treasury, Office of Revenue and Tax Analysis  
Michigan Department of Transportation, Bureau of Transportation Planning  
U.S. Bureau of the Census  
Office of the Great Seal Job Number: 11-025

# Scio Township 6 -Locaton Map-

DB-5



**Map Legend**

-  Scio Township 6
-  City Boundary
-  Railroads
-  Parcel Property



**City of Ann Arbor Map Disclaimer:**  
 No part of this product shall be reproduced or transmitted in any form or by any means, electronic or mechanical, for any purpose, without prior written permission from the City of Ann Arbor.

This map complies with National Map Accuracy Standards for mapping at 1 Inch = 100 Feet. The City of Ann Arbor and its mapping contractors assume no legal responsibility for the content and/or inappropriate use of information on this map.

Map Created: 6/24/2011