

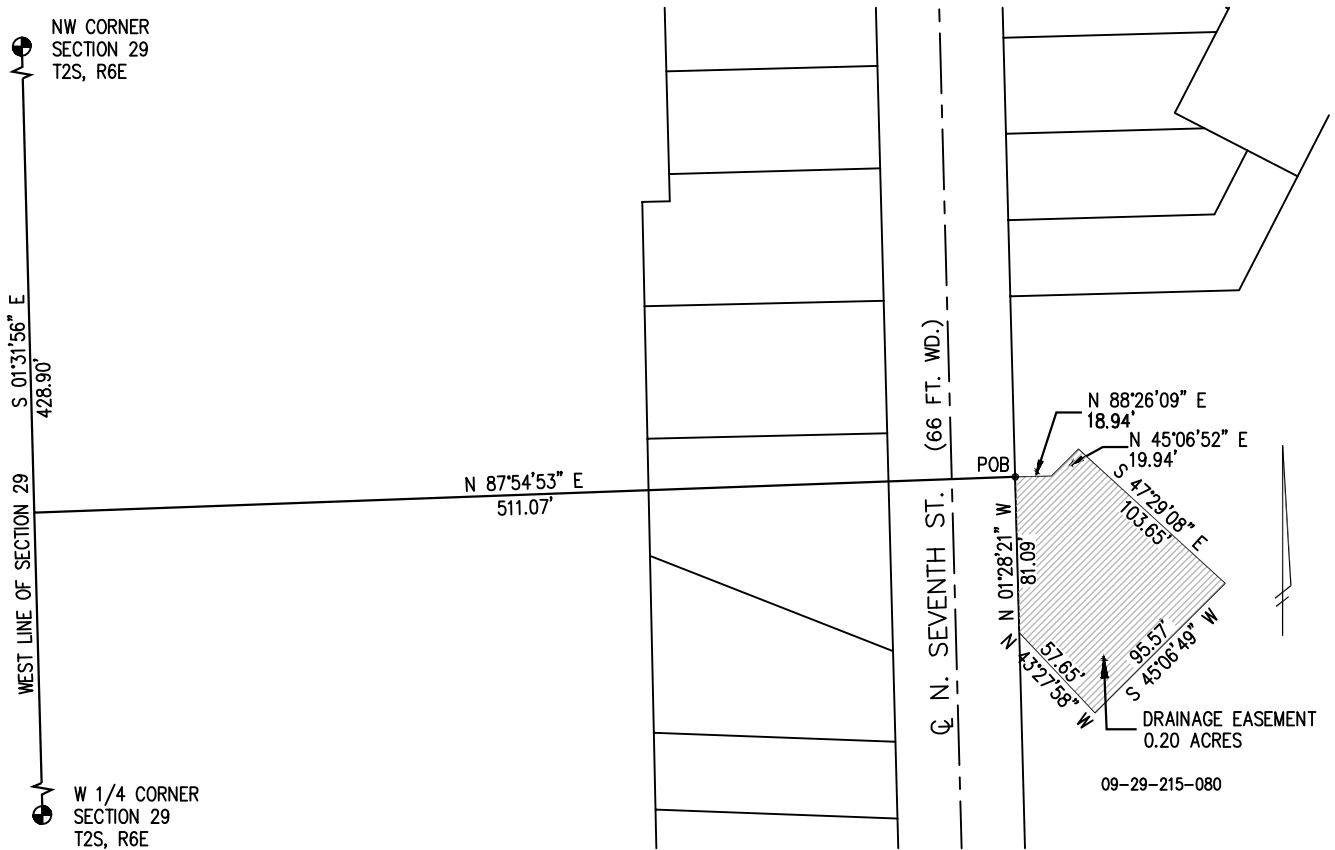

## GRANT OF EASEMENT

Commencing at the NW Corner of Section 29, T2S, R6E, City of Ann Arbor, Washtenaw County, Michigan; thence S 01°-31'-56" E 428.90 feet along the west line of said section; thence N 87°-54'-53" E 511.07 feet parallel to the north line of said section to the east line of North Seventh Street (66 ft. wd.) and the POINT OF BEGINNING; thence N 88°-26'-09" E 18.94 feet; thence N 45°-06'-52" E 19.94 feet; thence S 47°-29'-08" E 103.65 feet; thence S 45°-06'-49" W 95.57 feet; thence N 43°-27'-58" W 57.65 feet; thence N 01°-28'-21" W 81.09 feet and said east line of North Seventh Street to the POINT OF BEGINNING. Being a part of the NW ¼ of Section 29, T2S, R6E, City of Ann Arbor, Washtenaw County, Michigan and containing 0.20 acres of land, more or less.

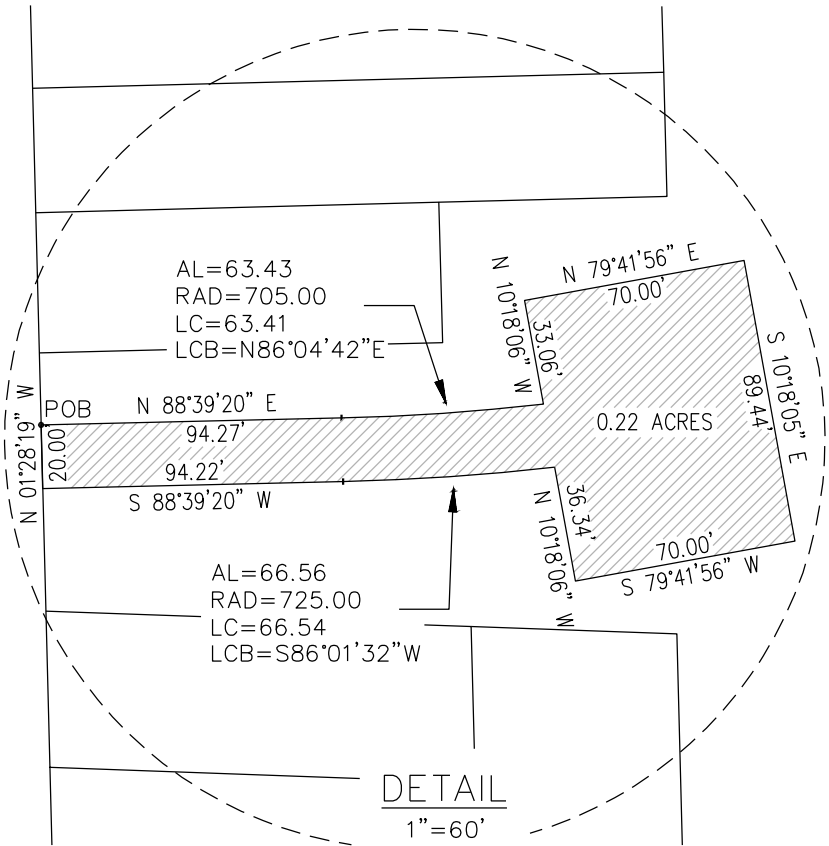

REVISIONS					REV. NO.	DR. BY	CH. BY	DATE
PROJECT MANAGEMENT – PUBLIC SERVICES AREA CITY OF ANN ARBOR								
WESTPARK DRAINAGE EASEMENT NORTHERLY EASEMENT 09-29-215-080								
DR. BY	GFD	CH. BY	AK	DRAWING NO.				
SCALE	1"=100'	DATE	2/4/10	WP-EASE-1				
INCH	0  1			SHEET NO. <u>1</u> OF <u>3</u>				



REVISIONS					REV. NO.	DR. BY	CH. BY	DATE
PROJECT MANAGEMENT – PUBLIC SERVICES AREA CITY OF ANN ARBOR								
WESTPARK DRAINAGE EASEMENT SOUTHERLY EASEMENT DRAWING 09-29-215-080								
DR. BY	GFD	CH. BY	AK	DRAWING NO.				
SCALE	1"=100'	DATE	2/4/10	WP-EASE-2				
INCH 				SHEET NO. <u>2</u> OF <u>3</u>				