

LEGEND

- w- EXIST. WATER MAIN
- EXIST. HYDRANT
- R.O.W. RIGHT-OF-WAY

SKETCH OF A WATER MAIN EASEMENT
LOCATED IN THE SW 1/4 OF SECTION 30,
T2S, R6E, CITY OF ANN ARBOR,
WASHTENAW COUNTY, MICHIGAN

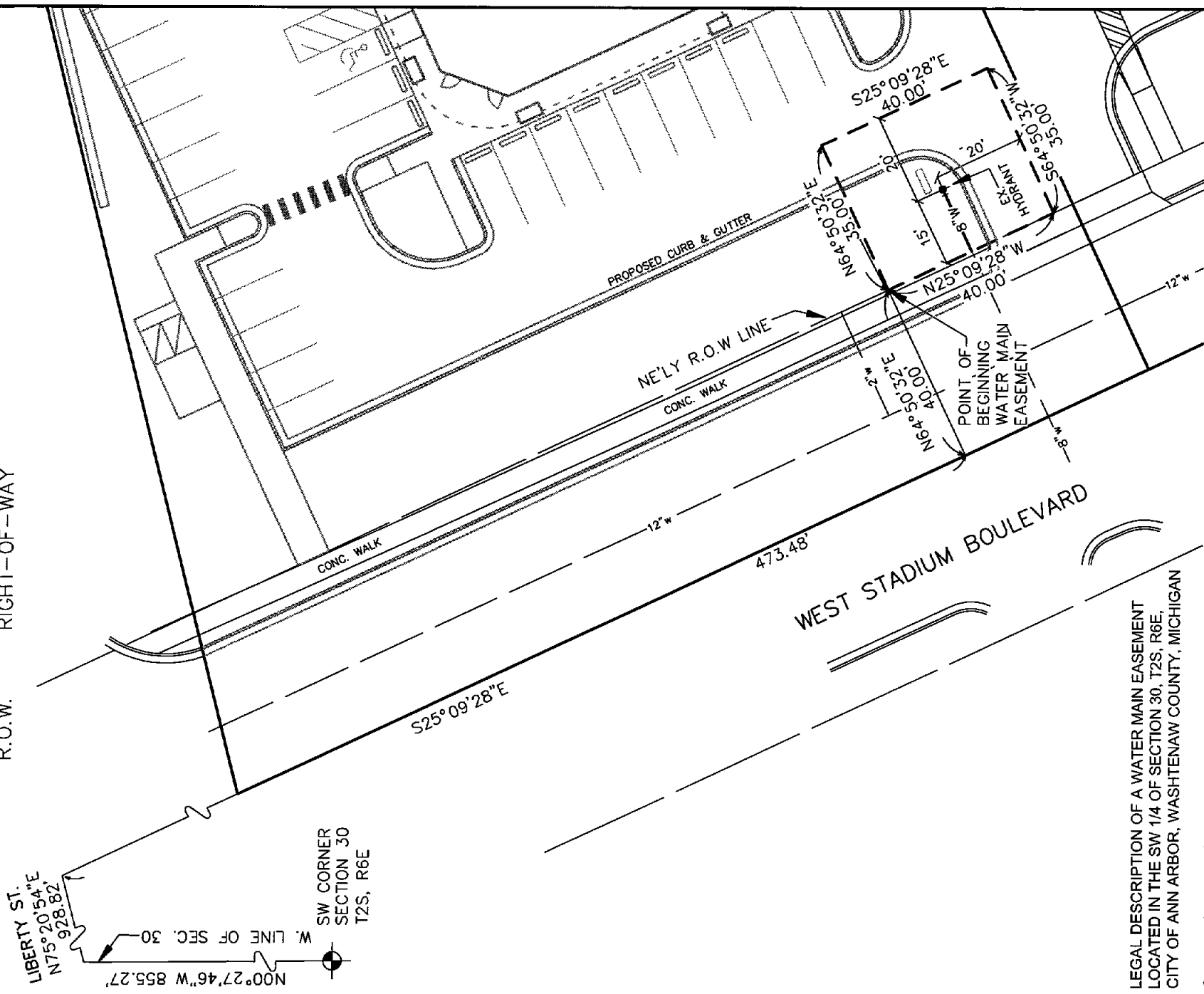

**LEGAL DESCRIPTION OF A WATER MAIN EASEMENT
LOCATED IN THE SW 1/4 OF SECTION 30, T2S, R6E,
CITY OF ANN ARBOR, WASHTENAW COUNTY, MICHIGAN**

Commencing at the SW corner of Section 30, T2S, R6E, City of Ann Arbor, Washtenaw County, Michigan, thence N 00°27'46" W 855.27 feet along the West line of said Section 30; thence N 75°20'54" E 928.82 feet along the centerline of Liberty Street; thence S 25°09'28" E 473.48 feet along the centerline of West Stadium Boulevard (variable width); thence N 64°50'32" E 40.00 feet to the POINT OF BEGINNING,

thence continuing N 64°50'32" E 35.00 feet;
thence S 25°09'28" E 40.00 feet;
thence S 64°50'32" W 35.00 feet;
thence N 25°09'28" W 40.00 feet along the Northeastly right-of-way line of said West Stadium Boulevard to the POINT OF BEGINNING. Being subject to easements and restrictions of record, if any.

MIDWESTERN CONSULTING



Civil, Environmental and
Transportation Engineers
Planners, Surveyors
Landscape Architects
3815 Plaza Drive
Ann Arbor, Michigan 48108
Phone: 734.995.0200
Fax 734.995.0599

FIFTH THIRD BANK-NORTHWEST BRANCH
WATER MAIN EASEMENT

DATE: 1/08/07 JOB NO.: **05228**

SCALE: 1" = 30'



SHEET 1 OF 1