

PERMANENT EASEMENT FOR PUBLIC RIGHT-OF-WAY

EXHIBIT "A"

DETAIL - PROP. EASM. ACQ.
(not to scale)



SCALE: 1" = 200'

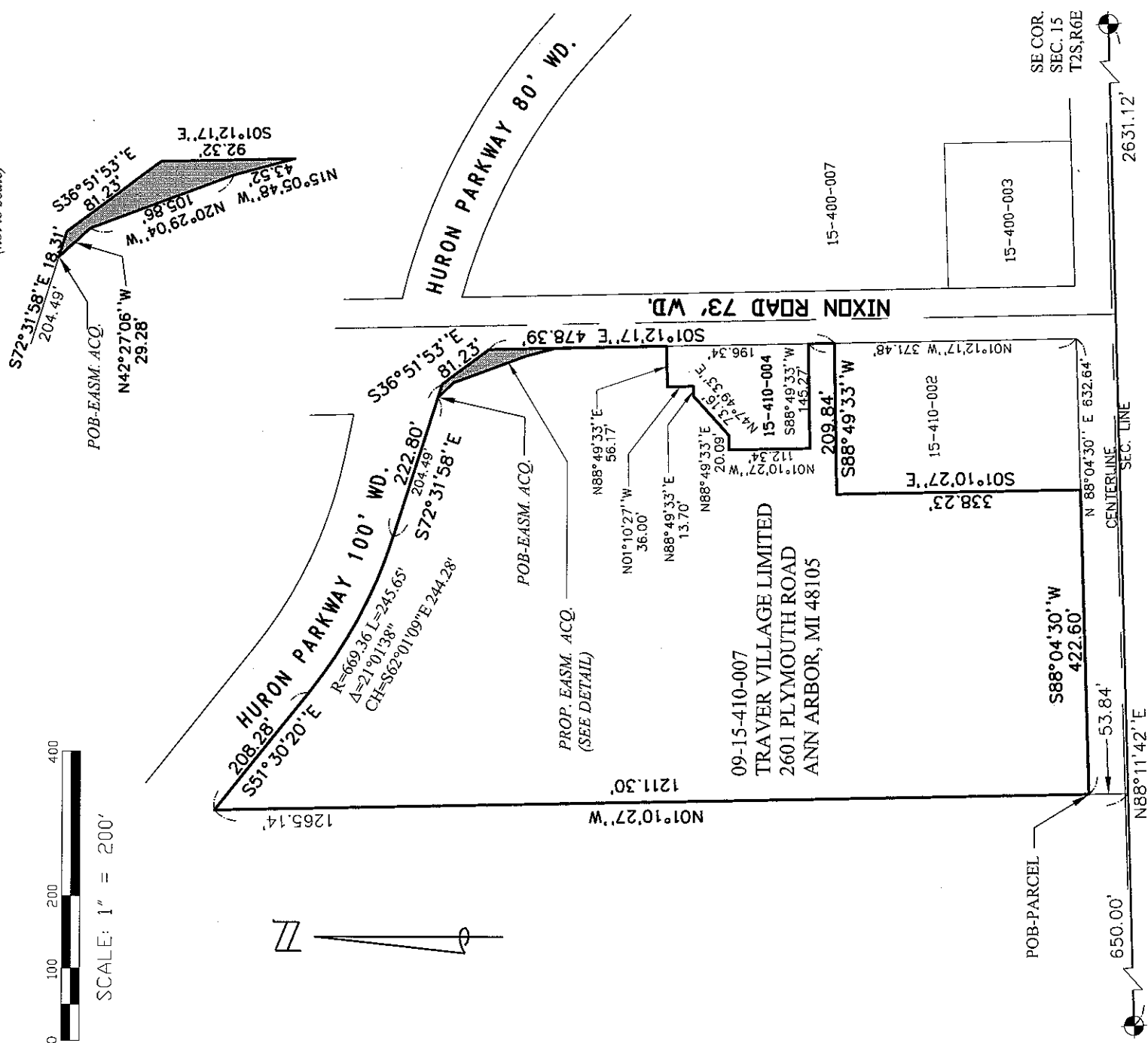

PLYMOUTH ROAD 100' WD.

LEGEND

- POB POINT OF BEGINNING
- PUBLIC LAND CORNER
- ROW EXISTING RIGHT OF WAY
- EASEMENT FOR PUBLIC RIGHT-OF-WAY

LAND AREAS

PARENT PARCEL = 12.360 ACRES (538,423 SQ. FEET)
 RIGHT-OF-WAY ACQUISITION = 0.054 ACRES (2,332 SQ. FEET)
 REMAINDER = 12.306 ACRES (536,091 SQ. FEET)

REVISED 11-09-07

ORCHARD, HILTZ & McCLEMENT, INC.



34000 Plymouth Road
Livonia, MI 48150
(734) 522-6711

EASEMENT ACQUISITION
 SOUTHEAST 1/4 SECTION 15,
 T2S, R6E, CITY OF ANN ARBOR,
 WASHTENAW COUNTY, MICHIGAN
 PARCEL: 09-15-410-007

SCALE: 1" = 200'

DRAWN BY: SH

DATE: 06-29-07

3 OF 5

PROFESSIONAL SURVEYOR NO.

CLIENT: CITY OF ANN ARBOR

JOB NUMBER: 028-06-0020

PROFESSIONAL SEAL

