

MEMORANDUM

TO : «DepartmentEmail»
FROM : Jacqueline Beaudry, City Clerk
SUBJECT : COMPLETED ANNEXATIONS
DATE : June 28, 2010

The City Clerk's Office received notice from the Secretary of State's Office of the following completed annexations from Ann Arbor Township:

1. Ann Arbor Guest House Property, 4.77 acres, located at 2000 Dhu Varren Rd. (City File Nos. A09-004 and Z09-018).

JB/aa
Attachments
cc: All Departments



STATE OF MICHIGAN
TERRI LYNN LAND, SECRETARY OF STATE
DEPARTMENT OF STATE
LANSING

CITY OF ANN ARBOR
CITY CLERK
REC'D

2010 JUN 28 AM 11:31

June 22, 2010

Ms. Jacqueline Beaudry
City of Ann Arbor
100 North Fifth Avenue
PO Box 8647
Ann Arbor, MI 48107

RE: Annexation of property - *Ann Arbor Guest House*
2000 Dhu Varren Rd.

Dear Ms. Beaudry:

This letter serves to acknowledge the Office of the Great Seal's receipt on June 17, 2010 of the filing of the annexation pursuant to Public Act 359 of 1947, as amended, from Ann Arbor Township to the City of Ann Arbor. The receipt date is the effective date of this boundary change. This filing is designated as Job Number 10-017.

All property descriptions for any boundary changes are reviewed by the Michigan Department of Transportation (MDOT), and then published annually in the Michigan Public and Local Acts manual. If any property description is found inaccurate by MDOT, this office will contact you at that time and request a corrected description, which will not impact the effective date of the boundary change.

*****No further acknowledgment will be sent*****

Sincerely,

Michele Martin, Technician
Office of the Great Seal
517-241-1829

cc: Ann Arbor Township Clerk
Washtenaw County Clerk
Michigan Department of Labor and Economic Growth, State Boundary Commission
Michigan Department of Labor and Economic Growth, Liquor Control Commission
Michigan Department of Labor and Economic Growth, Office of Land Survey and Remonumentation
Michigan Department of Information Technology, Center for Geographic Information
Michigan Department of Treasury, Office of Revenue and Tax Analysis
Michigan Department of Transportation, Bureau of Transportation Planning
U.S. Bureau of the Census
Office of the Great Seal Job Number: 10-017

Cities
Washtenaw County

In the matter of the annexation of certain property located in Ann Arbor Township to the City of Ann Arbor. Annexed in accordance with the provisions of Public Act 359 of 1947, as amended the following described property:

Parcel ID# I-09-16-125-001 (2000 Dhu Varren Rd)

*OLD SID - I 09-016-001-00 16-1 BEG AT NE COR OF SEC, TH S 02 DEG 49' 30" W 808.22 FT IN E LINE OF SEC, TH NWLY 874.71 FT IN ARC OF CURVE LEFT OF RADIUS 3869.72 FT, THE CHORD BEARS N 32 DEG 16'51" W 872.85 FT, TH N 38 DEG 45' 20" W 88.87 FT, TH E 561.61 FT IN N LINE OF SEC TO PL OF BEG, BEING PART OF NE 1/4 OF NE 1/4 SEC 16 T2S-R6E 4.77 AC.

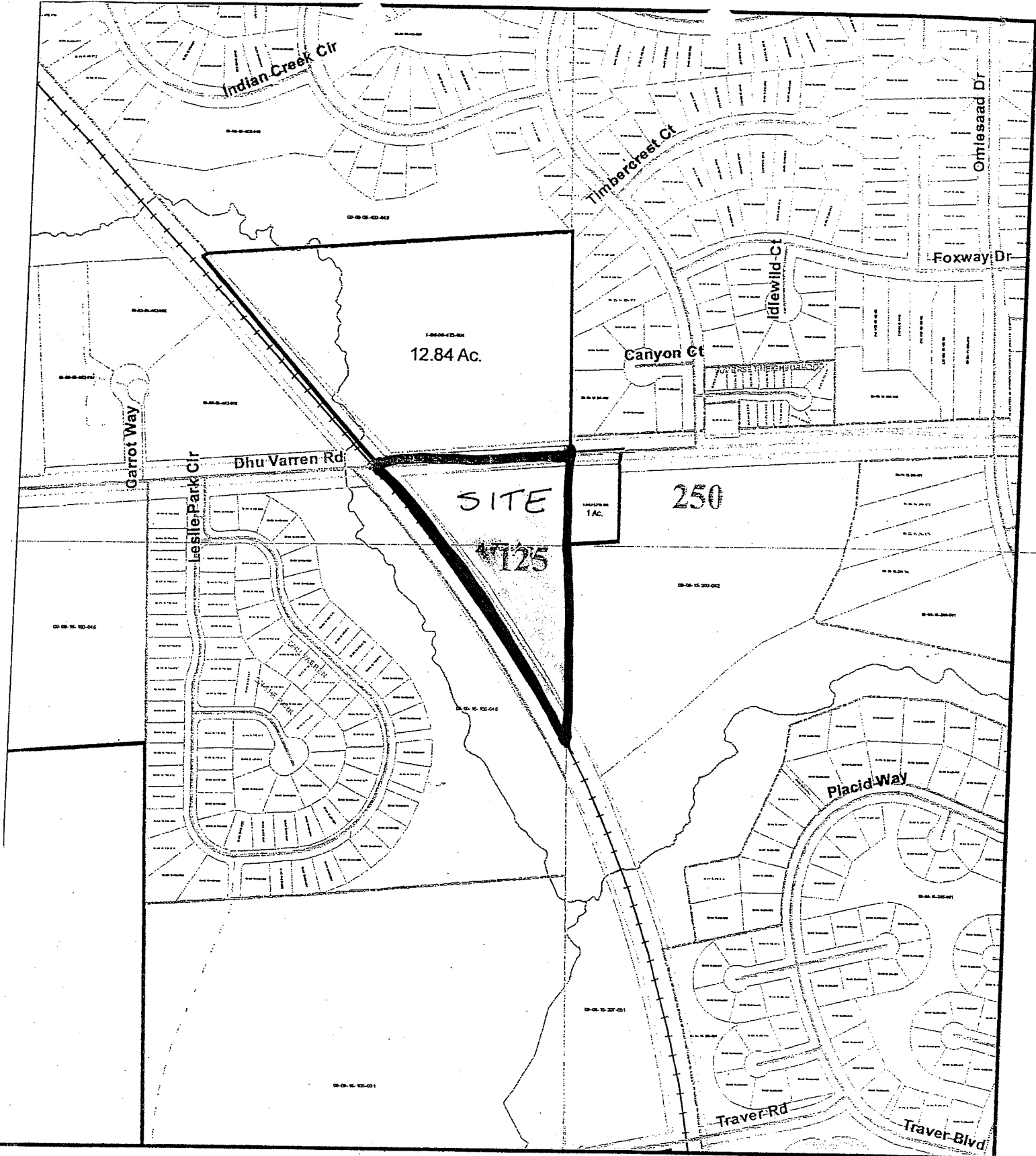

Location Map

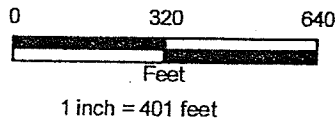
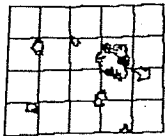

Geographic Information System

The information contained in this cadastral map is used to locate, identify and inventory parcels of land in Washtenaw County for appraisal and taxing purposes only and is not to be construed as a "survey description". The information is provided with the understanding that the conclusions drawn from such information are solely the responsibility of the user. Any assumption of legal status of this data is hereby disclaimed.

NOTE: PARCELS MAY NOT BE TO SCALE

GIS Map Print
2000 Dhu Varren

THIS MAP REPRESENTS PARCELS AT THE TIME OF PRINTING. THE OFFICIAL PARCEL TAX MAPS ARE MAINTAINED SOLELY BY THE WASHTENAW COUNTY EQUALIZATION DEPARTMENT AND CAN BE OBTAINED BY CONTACTING THAT OFFICE AT 734-222-6662.