

Variable Width Water Main Easement- (Lot 12 of Assessor's Plat No.35)

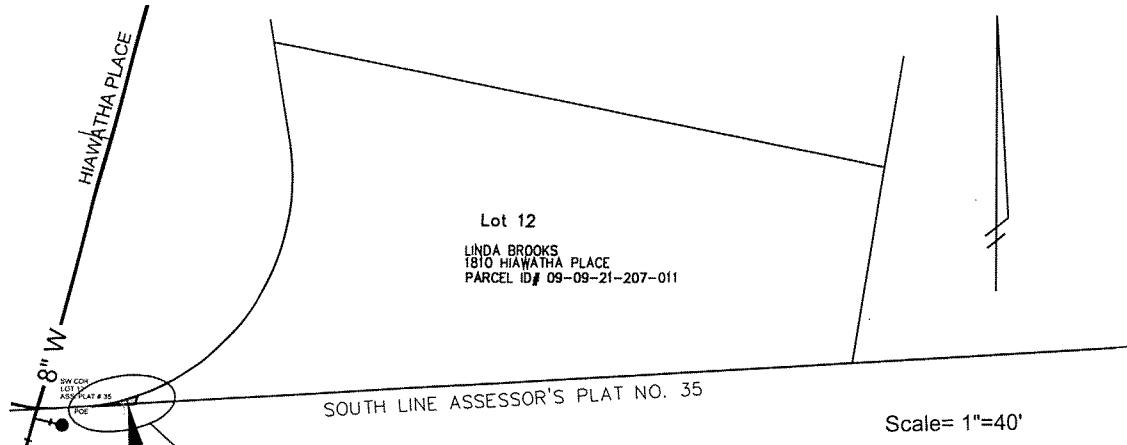

Variable Width Water Main Easement

See Detail

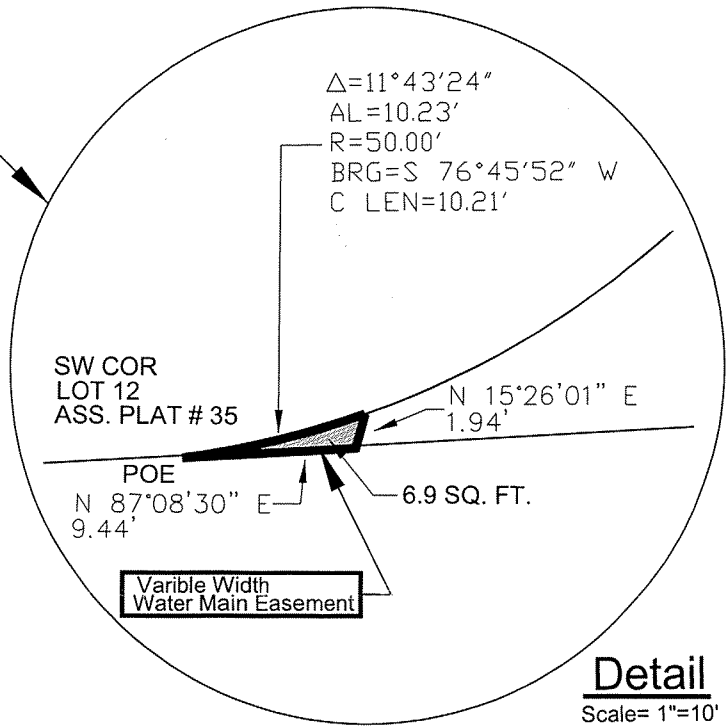

Variable Width Water main Easement –
(Lot 12 of Assessor's Plat No. 35)

A variable width water main easement located in part of the Northwest ¼ of Section 21, Town 2 South, Range 6 East, in the City of Ann Arbor, Washtenaw County, Michigan, Being Described as Follows:

BEGINNING at the Southwest corner of Lot 12 of the Assessor's Plat No. 35, as Recorded in Liber 10 of Plats, Page 32, Washtenaw County Records; Thence N 87°-08'-30" E 9.44 Feet along the Southerly line of said Assessor's Plat No. 35; Thence N15°-26'-01" E 1.94 feet to the South Easterly Line of the Hiawatha Place Right-of-Way Line; Thence South Westerly along said Hiawatha Place an arc length of 10.23 feet along a circular curve to the right, having a radius of 50.00 feet, a Delta Angle of 11°-43'-24", and a Chord of 10.21 feet, bearing S 76°-45'-52" W to the Southerly Line of said Assessor's Plat No.35, and the PLACE OF BEGINNING. Containing 6.9 sq. ft of Land, More or Less. Said easement being a part of the Northwest ¼ of Section 21, Town 2 South, Range 6 East, in the City of Ann Arbor, Michigan, and a Part of the Following Described Parcel.

Lot 12 of Assessor's Plat No. 35, as Recorded in Liber 10 of Plats, Page 32, Washtenaw County Records.

PUBLIC SERVICES DEPARTMENT		
CITY OF ANN ARBOR		
Variable Width Water Main 1810 Hiawatha Place Lot 12-Assessor's Plat No.35		
DR. BY	BDN	CH. BY
SCALE	See Above	DATE
INCH	0	1
DRAWING NO.		2007-058
DATE		4-4-08
SHEET NO.		1 OF 1