

# EASEMENT

TAX PARCEL No.  
No. 09-09-33-314-007  
725 STIMSON STREET  
ANN ARBOR, MI 48104  
OWNER:  
H&B ENTERPRISE  
3030 SE 29TH ST.  
GRAND RAPIDS, MI 49512

TAX PARCEL No.  
No. 09-09-33-314-006  
795 STIMSON STREET  
ANN ARBOR, MI 48104  
OWNER:  
BARGAIN BOOK - H&B ENTERPRISE  
3030 SE 29TH ST.  
GRAND RAPIDS, MI 49512

TAX PARCEL No.  
No. 09-09-33-314-005  
1700 SOUTH INDUSTRIAL HWY.  
ANN ARBOR, MI 48104  
OWNER:  
DIAMOND ARBOR, LLC.  
P.O. BOX 28639  
SAN DIEGO, CA 92198

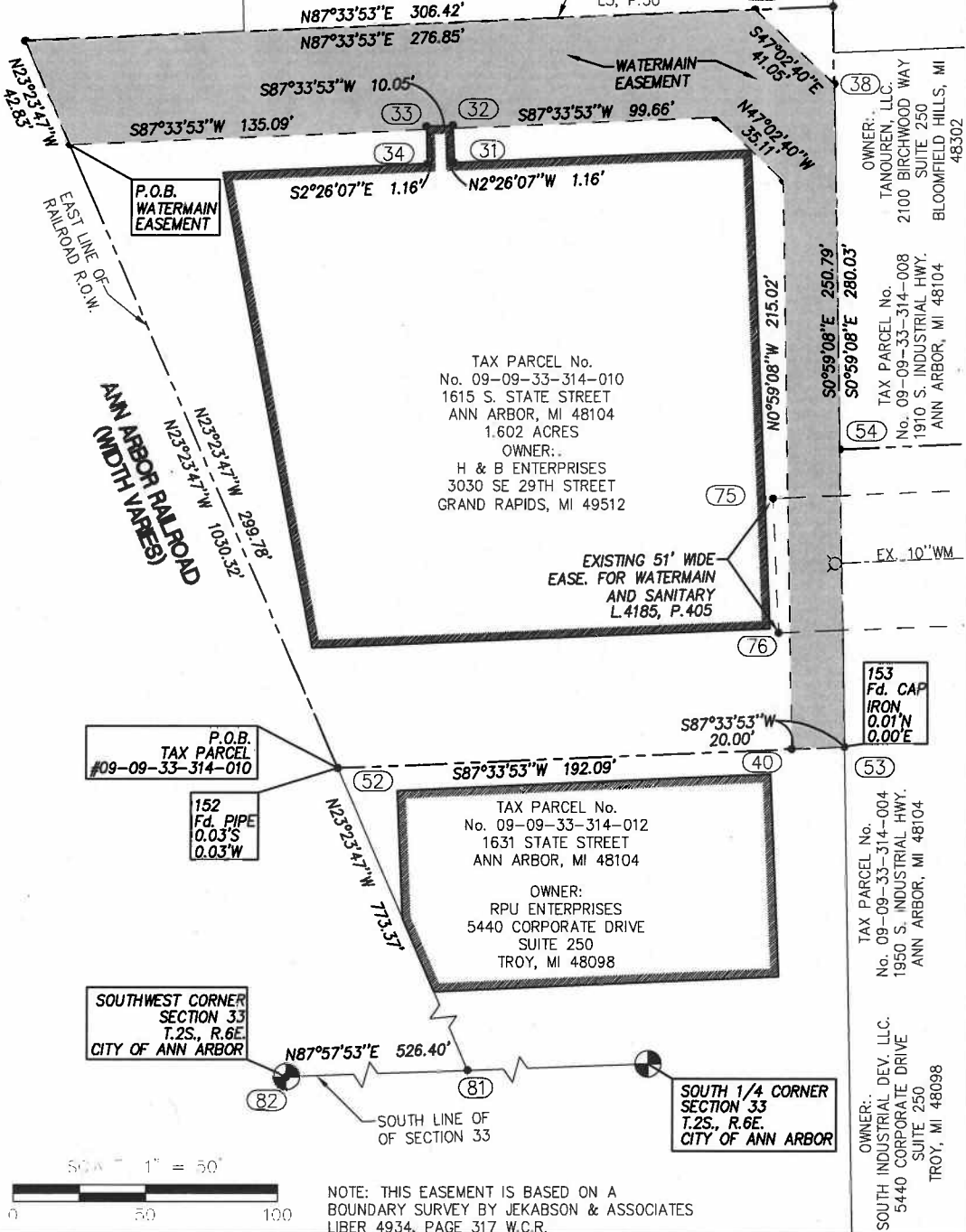

TAX PARCEL No.  
No. 09-09-33-314-010  
1611 S. STATE STREET  
ANN ARBOR, MI 48104  
1.602 ACRES  
OWNER:  
H & B ENTERPRISES  
3030 SE 29TH STREET  
GRAND RAPIDS, MI 49512

OWNER:  
TANOUREN, LLC.  
2100 BIRCHWOOD WAY  
SUITE 250  
BLOOMFIELD HILLS, MI  
48302

TAX PARCEL No.  
No. 09-09-33-314-008  
1910 S. INDUSTRIAL HWY.  
ANN ARBOR, MI 48104

153  
Fd. CAP  
IRON  
0.01'N  
0.00'E

TAX PARCEL No.  
No. 09-09-33-314-004  
1950 S. INDUSTRIAL HWY.  
ANN ARBOR, MI 48104

OWNER:  
SOUTH INDUSTRIAL DEV. LLC.  
5440 CORPORATE DRIVE  
SUITE 250  
TROY, MI 48098

P.O.B.  
TAX PARCEL  
#09-09-33-314-010

152  
Fd. PIPE  
0.03'S  
0.03'W

SOUTHWEST CORNER  
SECTION 33  
T.2S., R.6E.  
CITY OF ANN ARBOR

SOUTH 1/4 CORNER  
SECTION 33  
T.2S., R.6E.  
CITY OF ANN ARBOR



NOTE: THIS EASEMENT IS BASED ON A  
BOUNDARY SURVEY BY JEKABSON & ASSOCIATES  
LIBER 4934, PAGE 317 W.C.R.

<p>Spalding DeDecker Associates, Inc.</p>  <p><b>SPALDING DeDECKER ASSOCIATES, INC.</b> ENGINEERS SURVEYORS 905 SOUTH BLVD. EAST ROCHESTER HILLS, MI 48307 PH: (248) 844-5400 FAX: (248) 844-5404 www.sda-eng.com</p>	<p>DRAWN: R. PEERY</p>	<p>DATE: 09-24-12</p>
	<p>CHECKED: K. SIROIS</p>	<p>DATE: 09-24-12</p>
	<p>MANAGER: K. SIROIS</p>	<p>SCALE: 1" = 50'</p>
	<p>JOB No. SM12-041</p>	<p>SHEET: 1 OF 2</p>
	<p>SECTION 33 TOWN 2 SOUTH RANGE 6 EAST CITY OF ANN ARBOR WASHTENAW COUNTY, MI</p>	