

7460-1 OE Case Data Sheet Batch # 44349

Study (ASN): 2009-AGL-2012-OE **Status:** WRK-Part77 **Date Received:** 05/04/2009
Prior Study: 2008-AGL-7538-OE **Rush:** No **Date Entered:** 05/04/2009
Date Completed:

Sponsor: Vertical Properties, LC
Attention Of: Daniel Bradley
Address: 900 Wilshire Dr.
 Suite 202
City: Troy **State:** MI **Zip:** 48084
Country: US
Telephone: 248-519-2401 **Ext:**
Fax: 248-519-2401
E-mail: verticalpropertieslc@yahoo.com
Latitude: 42-12-02.80N
Longitude: 83-48-35.90W
Datum: NAD 83
Accuracy: 2C **Other:**

Representative:
Attention Of: Dana Irvin
Address: 5601 Legacy Dr.
 MS: A-3
City: Plano **State:** TX **Zip:** 75024
Country: US
Telephone: 469-229-7528 **Ext:**
Fax:
E-mail: dana.irvin@att.com
Notice of: Alteration
Duration: Permanent **Months:** **Days:**
Work Schedule Beginning:
Work Schedule Ending:
Structure Type: Antenna Tower
Other Description:

Proposed DNE DET
SE: 833
AGL: 180
AMSL: 1013

Marking/Lighting: None
Other Description:

Description of Proposal:
 Filing on behalf of the owners. Increasing the overall height to 180 feet.
City: Saline **Structure Name:** Antenna Tower
State: MI **Distance (ARP) to Structure (feet):** 19,224
Nearest Airport: ARB **Direction to Structure:** 245.05
Description of Location: 4200 Textile Road

On Airport: No
Traverseway:

Finished Date: **Submitted Date:** **7460-2 Required:** Yes

Frequency Information for Case - 2009-AGL-2012-OE					
Low Freq.	High Freq.	Unit	ERP	Unit	
806	824	MHz	500		W
824	849	MHz	500		W
851	866	MHz	500		W
869	894	MHz	500		W
896	901	MHz	500		W
901	902	MHz	7		W
930	931	MHz	3500		W
931	932	MHz	3500		W
932	932.5	MHz	17		dBW
935	940	MHz	1000		W
940	941	MHz	3500		W
1850	1910	MHz	1640		W
1930	1990	MHz	1640		W
2305	2310	MHz	2000		W
2345	2360	MHz	2000		W

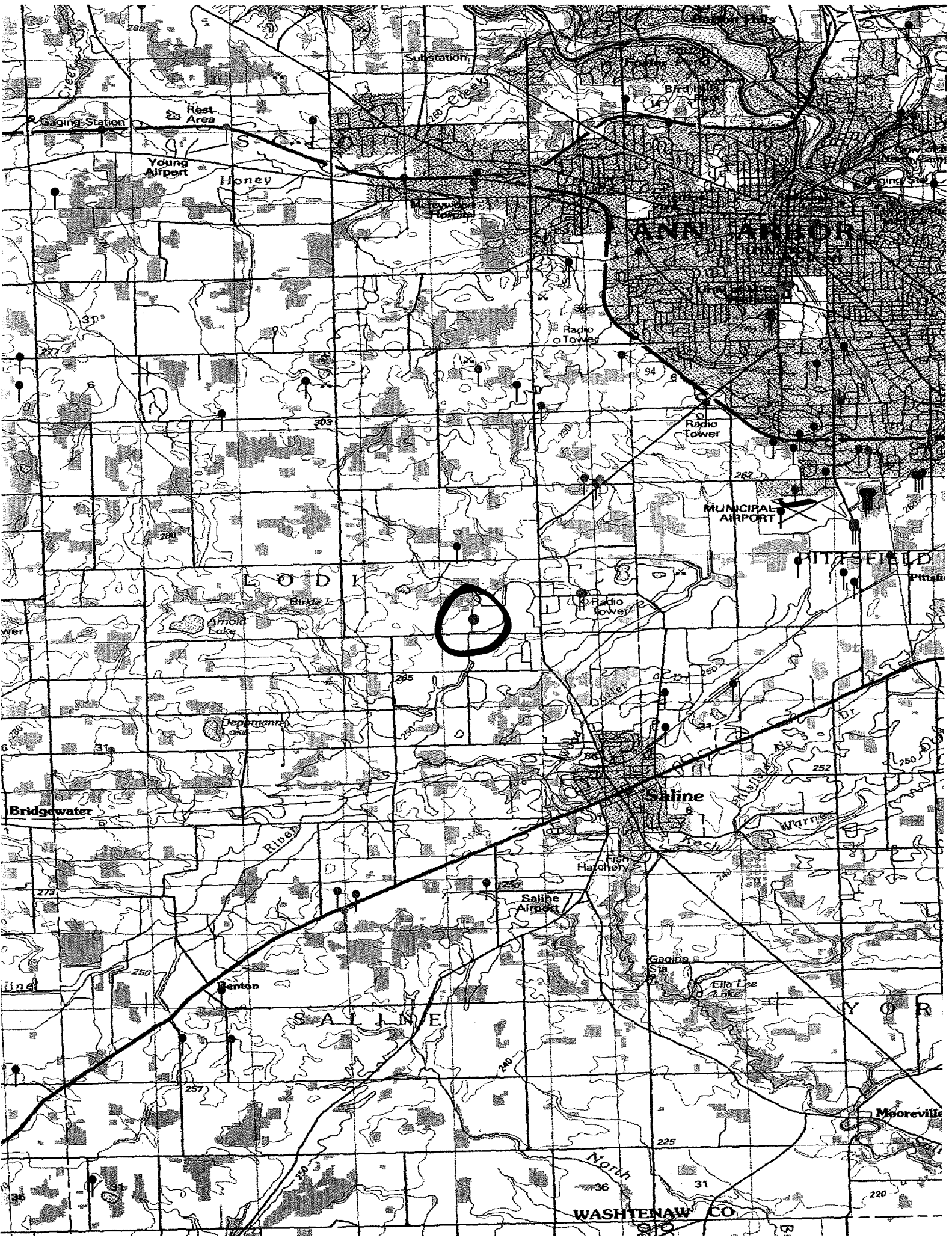

●

WASHTENAW CO