

456.76

JACKSON RD.

3565		3468	3464
09-08-25-221-003 Arbor Valley Holdings, LLC P.O. BOX 829 Lansing, MI 48826 79.83	09-08-25-221-005 Arbor Valley Holdings, LLC P.O. BOX 829 Lansing, MI 48826 95.24		
		3472	

FERRY ST.

120	126		144	154	160	180
3463						3460
09-08-25-216-003 David Frick 127 S. Wagner Ann Arbor, MI 48103	09-08-25-216-013 Hattie E. Powell 167 S. Wagner Ann Arbor, MI 48103	09-08-25-242-005 Hattie E. Powell 167 S. Wagner Ann Arbor, MI 48103	09-08-25-242-007 Hattie E. Powell 197 S. Wagner Ann Arbor, MI 48103	09-08-25-242-008 Pall/Gelman Sciences, Inc. 800 S. Wagner Ann Arbor, MI 48103-9109		
100	50	50	50	50	50	50
	127	137	157	175		
	50	50	50	50	50	60

PORTER AVE

WESTOVER AVE

204		210	212	214	234	254		266
70	60	50	50	50	50	50	100	
205	215			249			267	
09-08-25-217-003 Jason Lawrence 215 S. Wagner Ann Arbor, MI 48103	09-08-25-243-004 William F. Ager, Jr. 4770 Dunbar Court Ann Arbor, MI 48103	09-08-25-243-006 Kathleen Powell 249 S. Wagner Ann Arbor, MI 48103	09-08-25-217-001 Priscilla Cheever 287 S. Wagner Ann Arbor, MI 48103	09-08-25-243-007 William F. Ager, Jr. 4770 Dunbar Court Ann Arbor, MI 48103	09-08-25-217-012 Kathleen Powell 249 S. Wagner Ann Arbor, MI 48103	09-08-25-243-007 Camilla A. Mazy 171 Western Avenue Eaton, OH 43223-1324		
60	60	50	50	50	50	50	100	

S. WAGNER RD.

	212			254
--	-----	--	--	-----

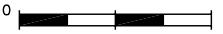
PUBLIC SERVICES DEPARTMENT CITY OF ANN ARBOR		
WAGNER ROAD SPECIAL ASSESSMENT		
DR. BY	DPF	CH. BY
SCALE	1"=150'	DATE
INCH		
DRAWING NO.		2005067
SHEET NO. 1 OF 3		



RHEA ST	281									
	50	50	50	50	50	50	50	50	50	50
	09-08-25-218-004 John Satarino 503 Fountain Ann Arbor, MI 48103	09-08-25-218-008 John Satarino 503 Fountain Ann Arbor, MI 48103	343	351	359	09-08-25-218-012 City of Ann Arbor - Park P.O. Box 8647 Ann Arbor, MI 48107	09-08-25-218-014 City of Ann Arbor - Park P.O. Box 8647 Ann Arbor, MI 48107			
	09-08-25-218-005 John Satarino 503 Fountain Ann Arbor, MI 48103	09-08-25-218-010 John Satarino 503 Fountain Ann Arbor, MI 48103		09-08-25-218-006 John Satarino 503 Fountain Ann Arbor, MI 48103	09-08-25-218-003 Douglas W. & Lisa Richardson Trust 744 N Freer RD Chelsea, MI 48118-1104		09-08-25-244-008 Douglas W. & Lisa Richardson Trust 744 N Freer RD Chelsea, MI 48118-1104			
	50	50	50	50	50	50	50	50	50	50

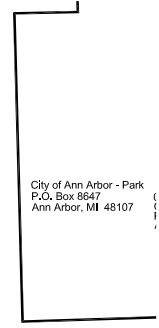
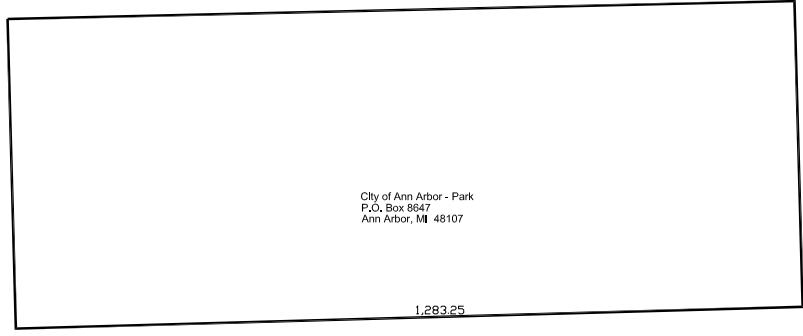

LAKE AVE

S. WAGNER RD.

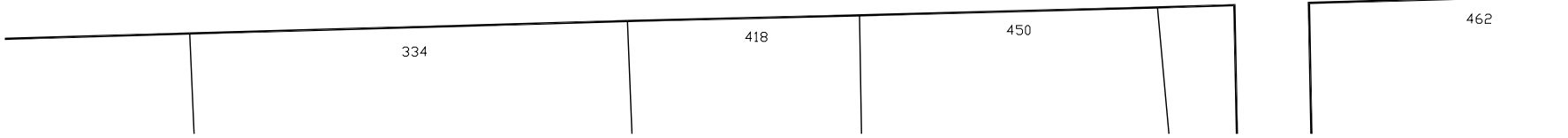

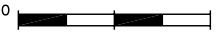
PUBLIC SERVICES DEPARTMENT CITY OF ANN ARBOR		
WAGNER ROAD SPECIAL ASSESSMENT		
<b>DR. BY</b> DPF	<b>CH. BY</b> AMW	<b>DRAWING NO.</b> 2005067
<b>SCALE</b> 1"=150'	<b>DATE</b> 11-7-07	
<b>INCH</b> 		<b>SHEET NO.</b> 2 <b>OF</b> 3

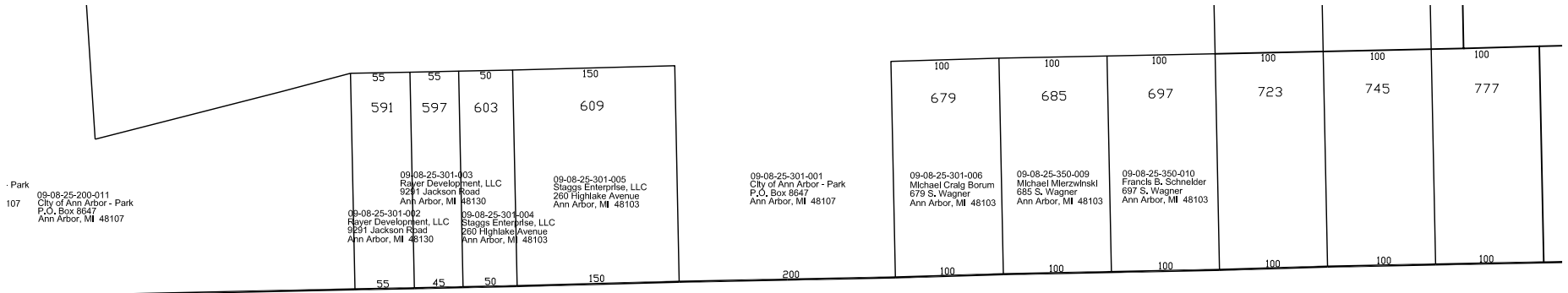

**S. WAGNER RD.**

**PUBLIC SERVICES DEPARTMENT  
CITY OF ANN ARBOR**

**WAGNER ROAD SPECIAL ASSESSMENT**

<b>DR. BY</b> DPF	<b>CH. BY</b> AMW	<b>DRAWING NO.</b> 2005067
<b>SCALE</b> 1"=150'	<b>DATE</b> 11-7-07	
<b>INCH</b> 		<b>SHEET NO.</b> 3 <b>OF</b> 3