

PLANNING AND DEVELOPMENT SERVICES STAFF REPORT

For Planning Commission Meeting of June 2, 2009

SUBJECT: Park Annexation, Zoning and Rezoning Petitions (Group C):
Dicken Nature Area Annexation and Zoning (A09-001 and Z09-014)
Pittsview Park Rezoning (Z09-005)
Windemere Park Rezoning (Z09-008)
Waymarket Park Rezoning (Z09-006)
Turnberry Park Rezoning (Z09-007)
Stapp Nature Area Rezoning (Z09-009)
Redbud Nature Area Rezoning (Z09-010)
Maryfield Wildwood Park Rezoning (Z09-011)
Oakwoods Nature Area Rezoning (Z09-012)
Molin Nature Area Rezoning (Z09-003)
Foxfire West Park Rezoning (Z09-013)
Crary Park Rezoning (Z09-004)

PROPOSED CITY PLANNING COMMISSION MOTION

The Ann Arbor City Planning Commission hereby recommends that the Mayor and City Council approve the Dicken Nature Area Annexation and PL (Public Land) Zoning petitions.

PROPOSED CITY PLANNING COMMISSION MOTION

The Ann Arbor City Planning Commission hereby recommends that the Mayor and City Council approve the Pittsview Park, Windemere Park, Waymarket Park, Turnberry Park, Stapp Nature Area, Redbud Nature Area, Maryfield Wildwood Park, Oakwoods Nature Area, Molin Nature Area, Foxfire West Park and Crary Park petitions for Rezoning to PL (Public Land).

STAFF RECOMMENDATION

Staff recommends that the petitions be **approved** because the parcels are within the City's ultimate boundary and the proposed zoning classifications are consistent with the permitted uses and intent of the PL (Public Land) district.

DESCRIPTION OF PROJECT

On May 5, 2009, the Planning Commission held and continued a public hearing for these petitions and postponed action until June 2, 2009 to allow more time for discussion of other items on the May 5, 2009 business meeting agenda.

Staff from the Planning and Development Services unit and the Parks and Recreation Services unit have worked jointly to identify properties currently owned and used by the City of Ann Arbor as parkland but are not within the City jurisdiction and/or are not zoned PL Public Land District. Approximately 50 parks, or portions of parks, have been identified as needing to be either

8a+b

annexed and zoned or rezoned. The majority of the subject parks have been owned by the City and have been in active (or passive) parkland use for many years, some even for decades.

The 50 or so parks in need of attention were divided into four groups for effective use of time and resources. This staff report addresses 12 parks, one requiring annexation and zoning and eleven requiring rezoning.

LOCATIONS AND DESCRIPTIONS OF INDIVIDUAL PETITIONS

Dicken Nature Area – A 10-acre nature area located at the southeast corner of South Maple Road and Pauline Boulevard. This park was recently purchased by the City. Access is also available from Dicken and Carol Drives. Staff is petitioning to annex the property from Ann Arbor Township and zone it PL Public Land district.

Pittsview Park – A ½-acre park at the southwest corner of Packard Road and Pittsview Drive. This park is an undeveloped wooded area adjacent to Swift Run Drain. Staff is petitioning for rezoning to PL Public Land.

Windemere Park – A 4-acre park located on Windemere Drive serving the neighborhood north of Glazier Way and east of Green Road. It contains a play area, small softball diamond, tennis courts, benches and open lawn area. Staff is petitioning for rezoning to PL Public Land.

Waymarket Park – A park with a total of 3 acres located on either side of Signature Boulevard, south of Eisenhower Parkway. The park contains a playground, picnic table, benches and an open field. Staff is petitioning for rezoning to PL Public Land.

Turnberry Park – An 8-acre park located on the east side of Turnberry Lane. It contains a play area and open lawn area and connects to Scarlett Mitchell Woods. Staff is petitioning for rezoning to PL Public Land.

Stapp Nature Area – An 11-acre nature area containing a mature Oak-Hickory forest located on the south side of Huron Parkway between Tuebingen Parkway and Traverwood Drive. Staff is petitioning for rezoning to PL Public Land.

Redbud Nature Area – A 5-acre nature area along Malletts Creek that contains the largest concentration of Redbud trees in the parks system. This park is located on the west side of Parkwood Avenue at Jeanne Street.

Maryfield Wildwood Park – Part of a 4½-acre neighborhood park serving the neighborhood between Huron Street and Miller Avenue, west of South Seventh Street. This portion of Maryfield Wildwood Park is located at the southwest corner of Arbana Drive and Linwood Avenue. Staff is petitioning for rezoning to PL Public Land.

Oakwoods Nature Area – A 14-acre oak hickory woodland north of Green Road between the Windemere Park Apartment and Barclay Park neighborhoods (on the west) and the Arbor Hills neighborhood (on the east). Staff is petitioning for rezoning to PL Public Land.

Molin Nature Area – A 7-acre linear park between Kimberley Road, Packard Road, Colony Drive and Columbia Avenue, with access from Columbia Avenue. At one time this nature area was an open field but now consists of a series of thickets and openings characteristic of a secondary growth forest. Staff is petitioning for rezoning to PL Public Land.

Foxfire West Park – A 7-acre natural area that contains wetlands and a branch of Traver Creek, located south of Hickory Point Drive and west of Birchwood Drive. Staff is petitioning for rezoning to PL Public Land.

Crary Park – A 1-acre park located at the southeast corner of Washtenaw Avenue and Cambridge Road donated in 2007 by the Crary family. Douglas Crary, a former University of Michigan geography professor, who also served several years as a member of the Ann Arbor City Council and the City Planning Commission, bought the property adjacent to his home on Cambridge Road over 45 years ago after a fraternity fire burned down the house on the site. Dr. Crary preserved the property as open greenspace, offering his neighbors and the public its use for their enjoyment. Dr. Crary's daughters offered the land to the City after his passing in 2006 and it was formally accepted as a city park by the Ann Arbor City Council on December 28, 2007. Staff is petitioning for rezoning to PL Public Land.

HISTORY AND PLANNING BACKGROUND

It has been the City's policy to zone publicly owned land PL since 1963 when the Zoning Ordinance was expanded from four or five zoning classifications to the 25 or so now used (one of which is the PL classification). All land owned by the City of Ann Arbor, Washtenaw County, Ann Arbor Public Schools District, Ann Arbor District Library, and the University of Michigan is considered publicly owned and appropriate for PL designation. As with other zoning designations, the PL classification does not distinguish which public agency owns the underlying land or the specific land use.

Land owned by the City of Ann Arbor for public parks (parkland) is distinguished from other publicly owned land in at least one of three ways. Inclusion in the Parks, Recreation and Open Space Plan (the PROS Plan) is the primary way that parkland is identified and distinguished. The PROS Plan is an element of the City's master plan and is updated and adopted periodically. It contains the official list and map of all parkland within the City.

A second method that parkland is distinguished from other public lands is by City Council resolution. City Council approves all land purchases and accepts all land dedications by resolution, and the resolution will typically state the service unit that has purchased or received the land and the reason it has been purchased or accepted. This is method serves to distinguish parkland that has been purchased or dedicated in between PROS Plan updates.

Finally, land may come with pre-existing deed restrictions that limit its use to parkland. Deed restrictions for public park use also serve to distinguish parkland from other public land that has been purchased or dedicated in between PROS Plan updates.

Prepared by Alexis DiLeo
Reviewed by Connie Pulcifer and Mark Lloyd
jsj/5/27/09

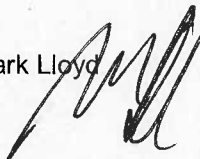

Attachments: Location Maps

c: Park and Recreation Services
Assessor
Systems Planning

Location Map: Dicken Woods Nature Area Annexation & Rezoning

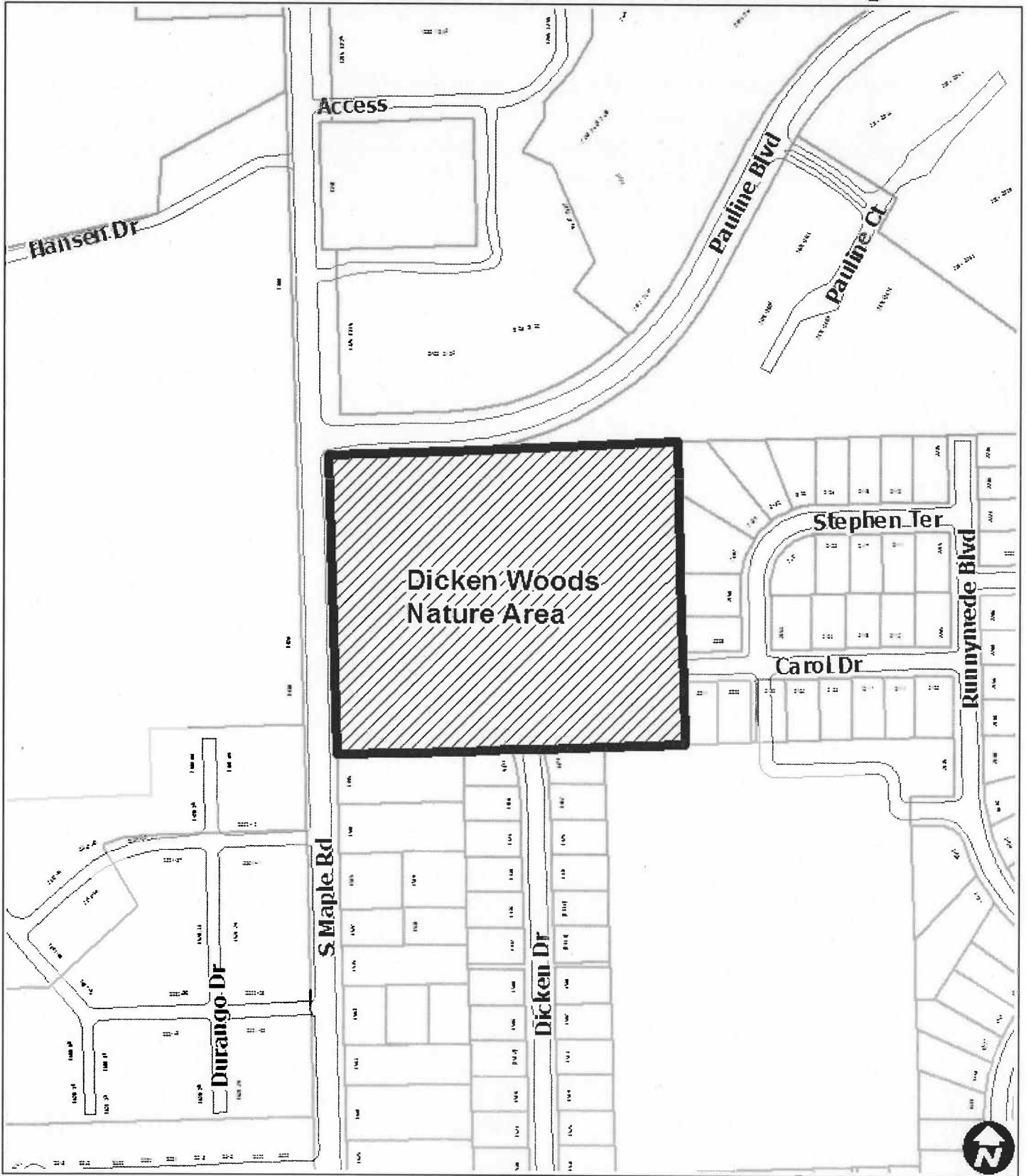

Map Legend
 — Edge Of Pavement
 □ Parcels

0 180 360 720
 Feet



Maps available online:
<http://gisweb.everettwa.gov/website/mapwashtenaw/>

Copyright 2008 City of Everett, Washington
 No part of this product shall be reproduced or transmitted in any form or by any means, electronic or mechanical, for any purpose, without the prior written permission from the City of Everett.
 This map complies with National Map Accuracy Standards for mapping at 1:250,000 scale. The City of Everett and its mapping contractors assume no legal responsibility for the content and/or inaccuracy of any information on this map.

Location Map: Pittsview Rezoning



Map Legend

- Edge Of Pavement
- Parcels





Maps available online:
<http://gisweb.everett.wa.gov/website/mapwashtenav/>

This map is provided as a public service and is not intended to be used for any purpose other than for general information. The City of Everett and its employees do not warrant the accuracy or completeness of the information provided on this map. The City of Everett and its employees do not accept any liability for any loss or damage, including consequential, special, or exemplary damages, that may result from the use of the information provided on this map.

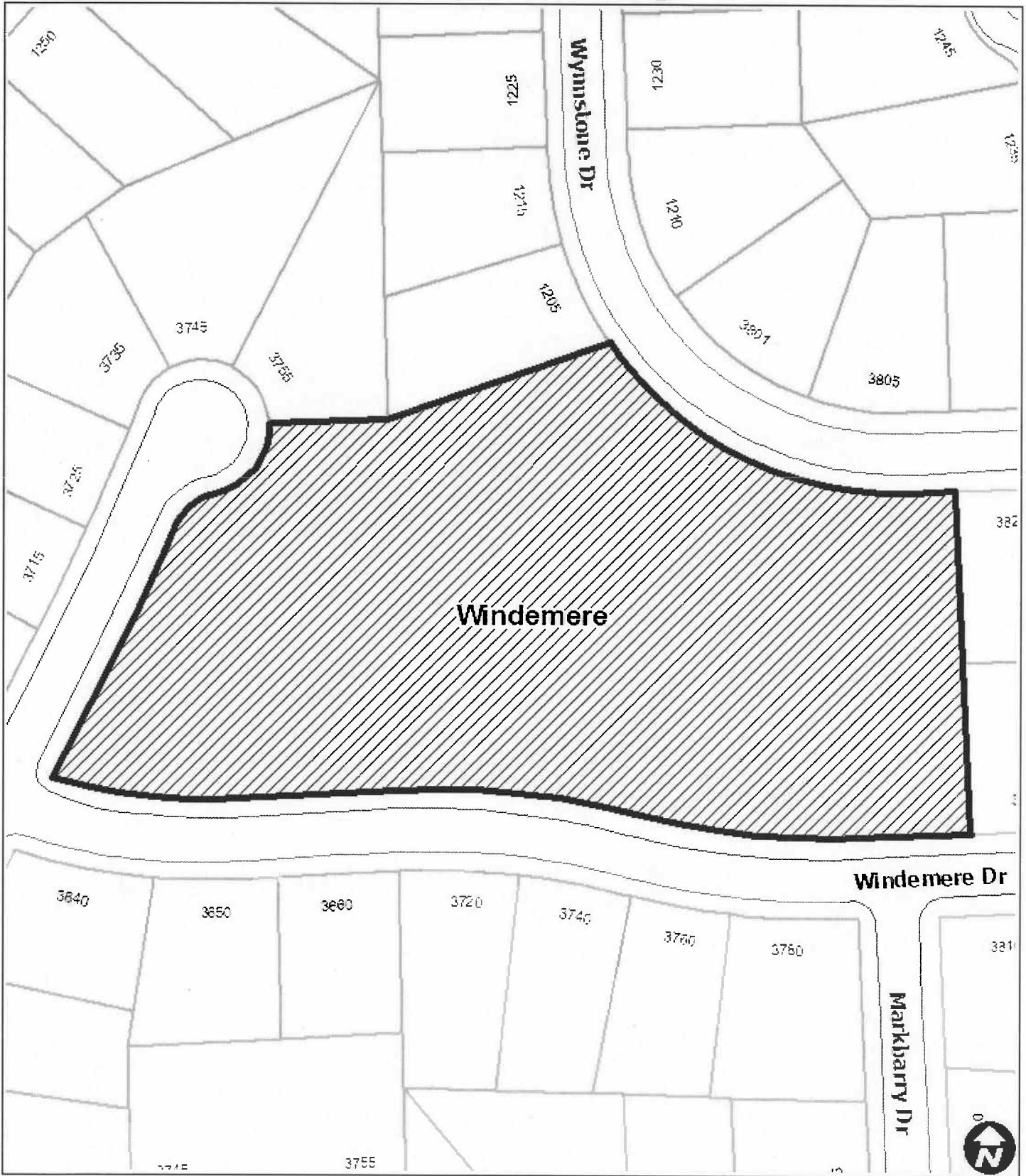
Location Map: Windemere Rezoning



Map Legend

-  Edge Of Pavement
-  Lakes and Ponds
-  Parcels



Maps available online:

<http://gisweb.ecy.wa.gov/website/mapwastnaw/>

This map is a product of the Department of Ecology and is provided in this form as a public service. It is not intended for use as a legal document. The Department of Ecology is not responsible for any errors or omissions in this map. For more information, please contact the Department of Ecology at (360) 898-2800.

This map is a product of the Department of Ecology and is provided in this form as a public service. It is not intended for use as a legal document. The Department of Ecology is not responsible for any errors or omissions in this map. For more information, please contact the Department of Ecology at (360) 898-2800.

Location Map: Waymarket Rezoning

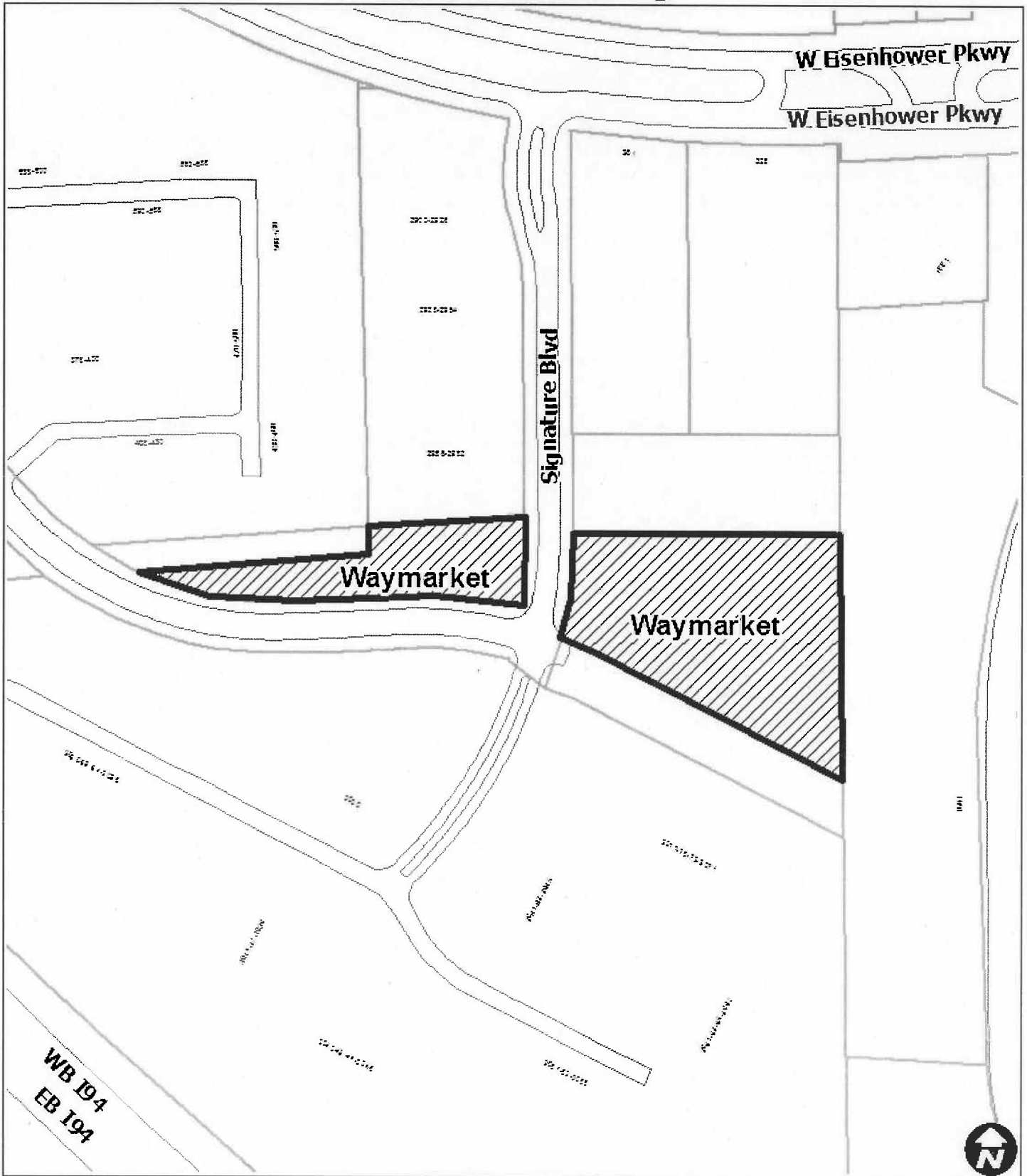

Map Legend

- Edge Of Pavement
- Parcels

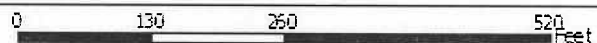

Maps available online:
<http://gisweb.ewashotenw.org/website/mapwashotenw/>

This map is a product of the City of Washoe and is provided for informational purposes only. It is not intended to be used for legal or financial purposes. The City of Washoe does not warrant the accuracy or completeness of the information on this map.

Location Map: Turnberry Rezoning

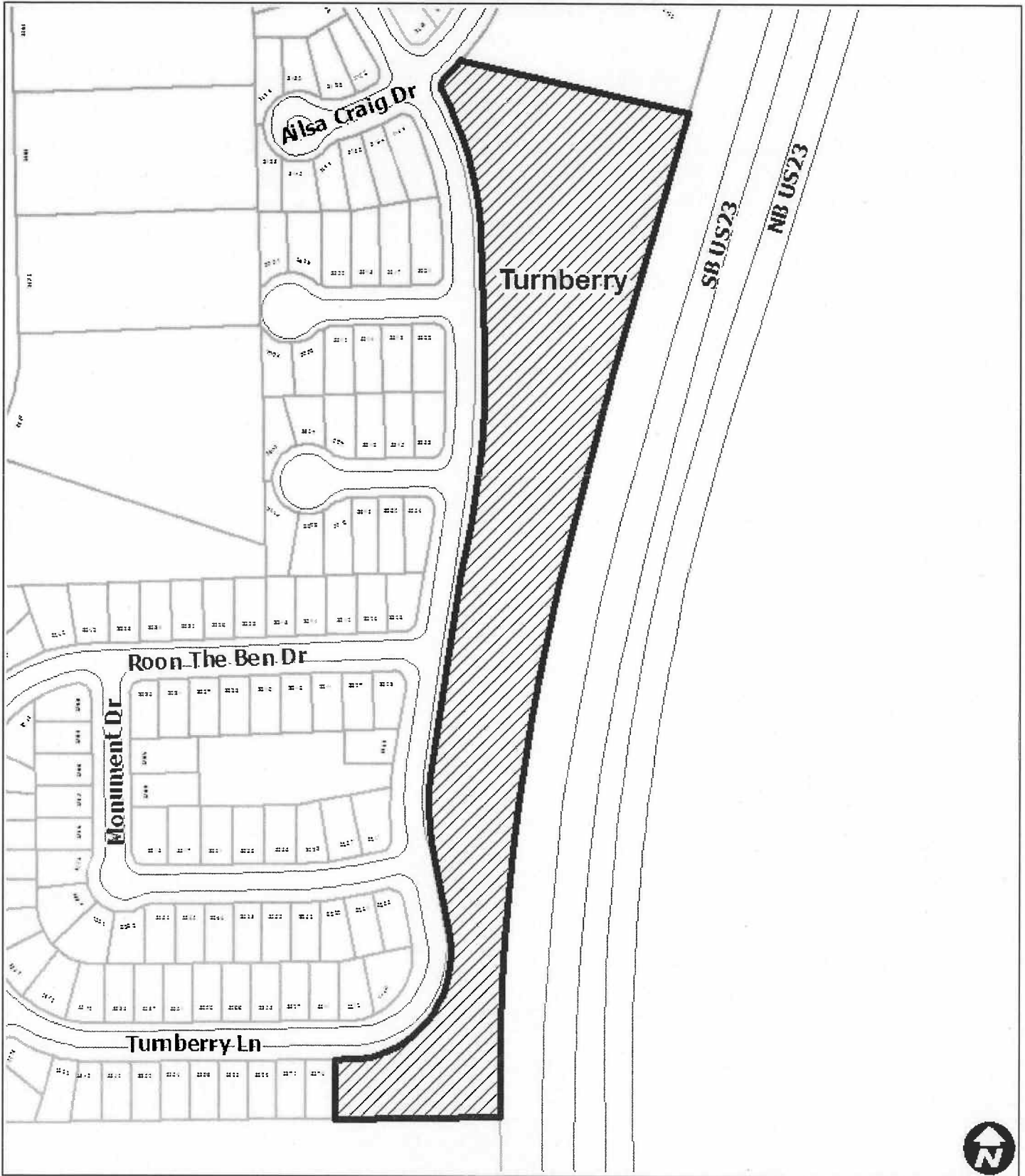

Map Legend

- Edge Of Pavement
- Parcels

0 175 350 700
feet



Maps available online:
<http://gisweb.ashlandoregon.org/website/mapwashstanaw/>

This map is a product of the City of Ashland, Oregon. It is not intended to be used for any purpose other than the general information provided. The City of Ashland is not responsible for any errors or omissions in this map. The City of Ashland is not responsible for any damages or losses resulting from the use of this map.

Location Map: Stapp Nature Area Rezoning

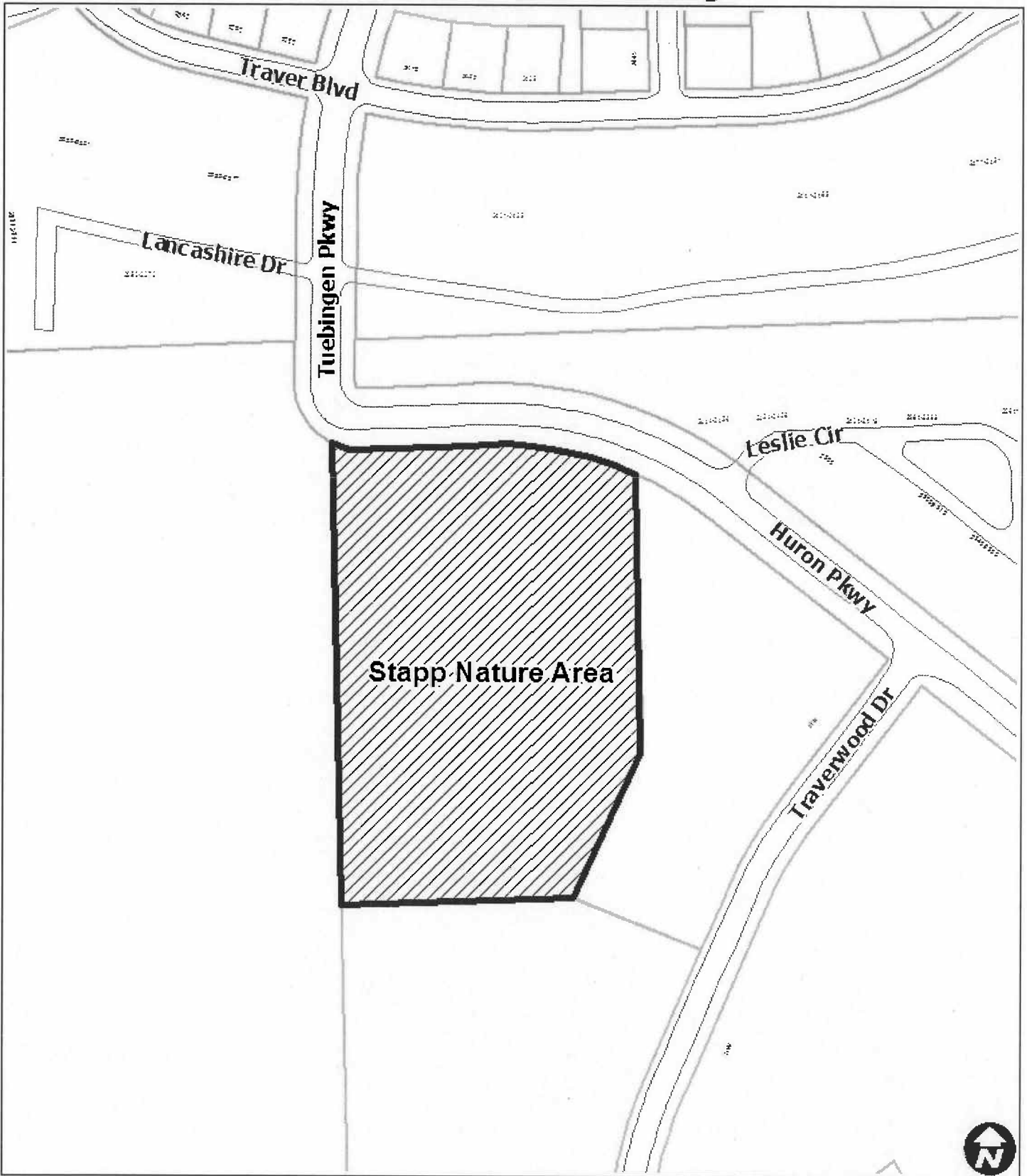

Map Legend

- Edge Of Pavement
- Parcels

0 165 330 660 feet 1:22500 of Google Maps



Maps available online:
<http://gisweb.washtenaw.org/website/mapwashtenaw/>

This map and its contents are provided as a service to the public. It is not intended to be used for any purpose other than general information. The map is not a legal document and should not be used for any legal or financial purposes. The map is not a substitute for a professional survey or other official records. The map is not a guarantee of accuracy and should not be used for any purpose where accuracy is critical. The map is not a representation of the future and should not be used for any purpose where the future is uncertain. The map is not a representation of the past and should not be used for any purpose where the past is uncertain. The map is not a representation of the present and should not be used for any purpose where the present is uncertain. The map is not a representation of the world and should not be used for any purpose where the world is uncertain. The map is not a representation of the universe and should not be used for any purpose where the universe is uncertain. The map is not a representation of the gods and should not be used for any purpose where the gods are uncertain. The map is not a representation of the spirits and should not be used for any purpose where the spirits are uncertain. The map is not a representation of the fate and should not be used for any purpose where the fate is uncertain. The map is not a representation of the destiny and should not be used for any purpose where the destiny is uncertain. The map is not a representation of the fortune and should not be used for any purpose where the fortune is uncertain. The map is not a representation of the luck and should not be used for any purpose where the luck is uncertain. The map is not a representation of the chance and should not be used for any purpose where the chance is uncertain. The map is not a representation of the risk and should not be used for any purpose where the risk is uncertain. The map is not a representation of the hazard and should not be used for any purpose where the hazard is uncertain. The map is not a representation of the danger and should not be used for any purpose where the danger is uncertain. The map is not a representation of the peril and should not be used for any purpose where the peril is uncertain. The map is not a representation of the jeopardy and should not be used for any purpose where the jeopardy is uncertain. The map is not a representation of the jeopardy and should not be used for any purpose where the jeopardy is uncertain.

Location Map: Redbud Nature Area Rezoning



Map Legend

- Edge Of Pavement
- Lakes and Ponds
- Parcels



Maps available online:
<http://giaweb.ewashtenav.org/website/mapwashtenav/>

This map is a reproduction of the original map and is not to be used for any other purpose without the express permission of the City of Amesbury. This map is a reproduction of the original map and is not to be used for any other purpose without the express permission of the City of Amesbury.

Location Map: Maryfield Wildwood Rezoning

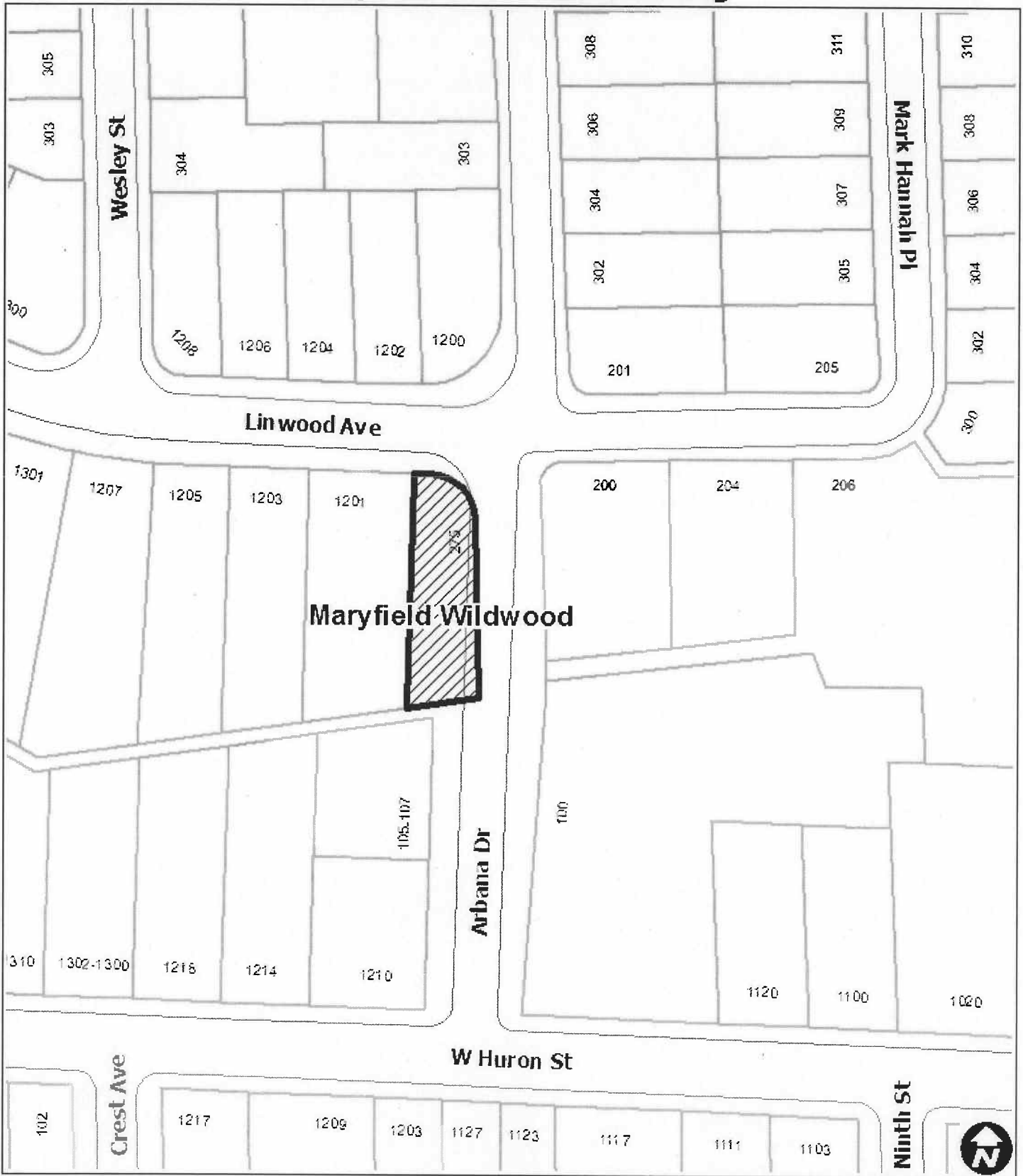

0 75 150 300 Feet

Map Legend

- Edge Of Pavement
- ▭ Parcels



Maps available Online:
<http://gisweb.washtenaw.org/website/mapwashtenaw/>

This map is the product of the geospatial data provided to the City of Ann Arbor, Michigan, and is not to be used for any other purpose without the express permission of the City of Ann Arbor.

This map complies with International Geospatial Standards for mapping at 1:25,000 scale. The City of Ann Arbor and its mapping contractors assume no legal responsibility for the content and/or inaccuracy of information on this map.



Location Map: Oakwoods Nature Area Rezoning

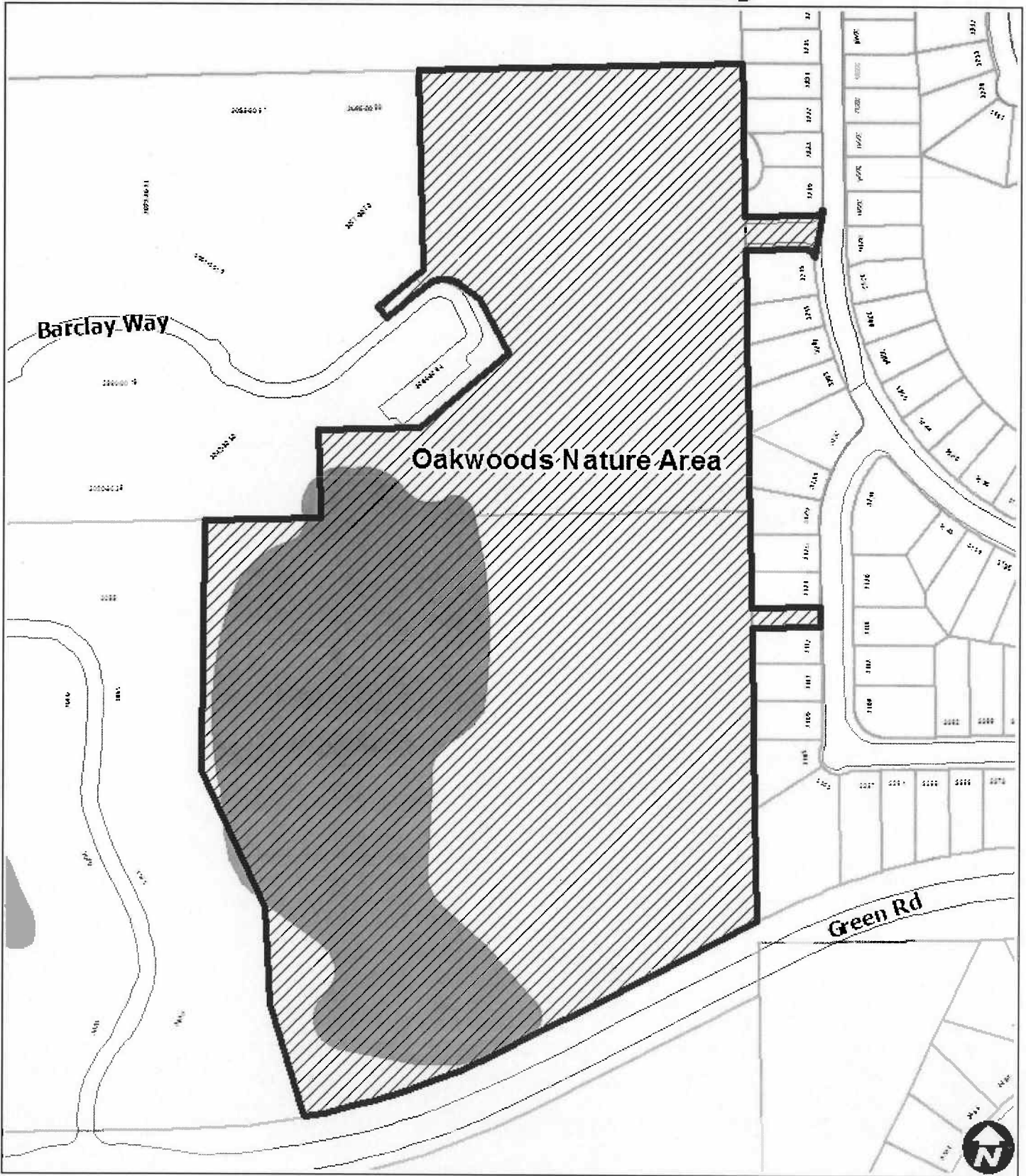

Map Legend

- Edge Of Pavement
- Lakes and Ponds
- Parcels



Maps available online:
<http://gisweb.lewascnaw.org/website/mapwashtenaw/>

This map is a product of the City of Lewis and Clark and is provided for informational purposes only. It is not intended to be used for any other purpose. The City of Lewis and Clark is not responsible for any errors or omissions in this map. The City of Lewis and Clark is not responsible for any damages or losses resulting from the use of this map.

Location Map: Molin Nature Area Rezoning



0 130 260 520

- Map Legend**
- Edge Of Pavement
 - Lakes and Ponds
 - Parcels



Maps available online:
<http://gisweb.washtednaw.org/website/mapwashtednaw/>



This map is a product of the Washington Department of Ecology. It is not intended to be used for any other purpose. The Department of Ecology is not responsible for any errors or omissions in this map. The Department of Ecology is not responsible for any damages or liabilities arising from the use of this map. The Department of Ecology is not responsible for any information or data that is not included in this map.

Location Map: Foxfire West Rezoning

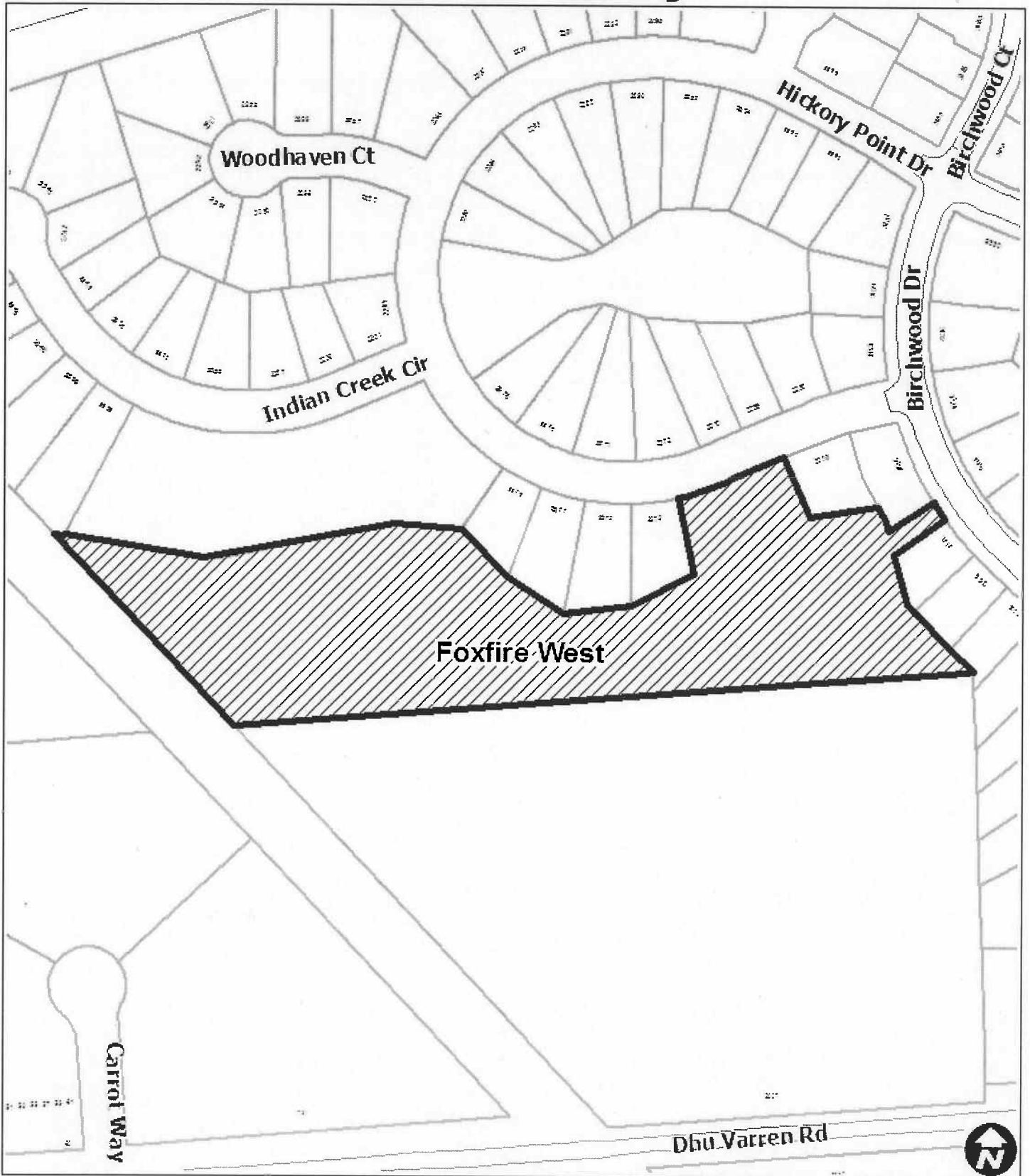

Map Legend

- Edge Of Pavement
- Parcels



Maps available online:

<http://gisweb.ashlandnav.org/website/mapwashtenav/>

This map is for informational purposes only. It is not intended to be used as a legal document. The City of Ashland is not responsible for any errors or omissions in this map. The City of Ashland is not responsible for any damages or losses resulting from the use of this map. The City of Ashland is not responsible for any information on this map.

Location Map: Crary Park Rezoning

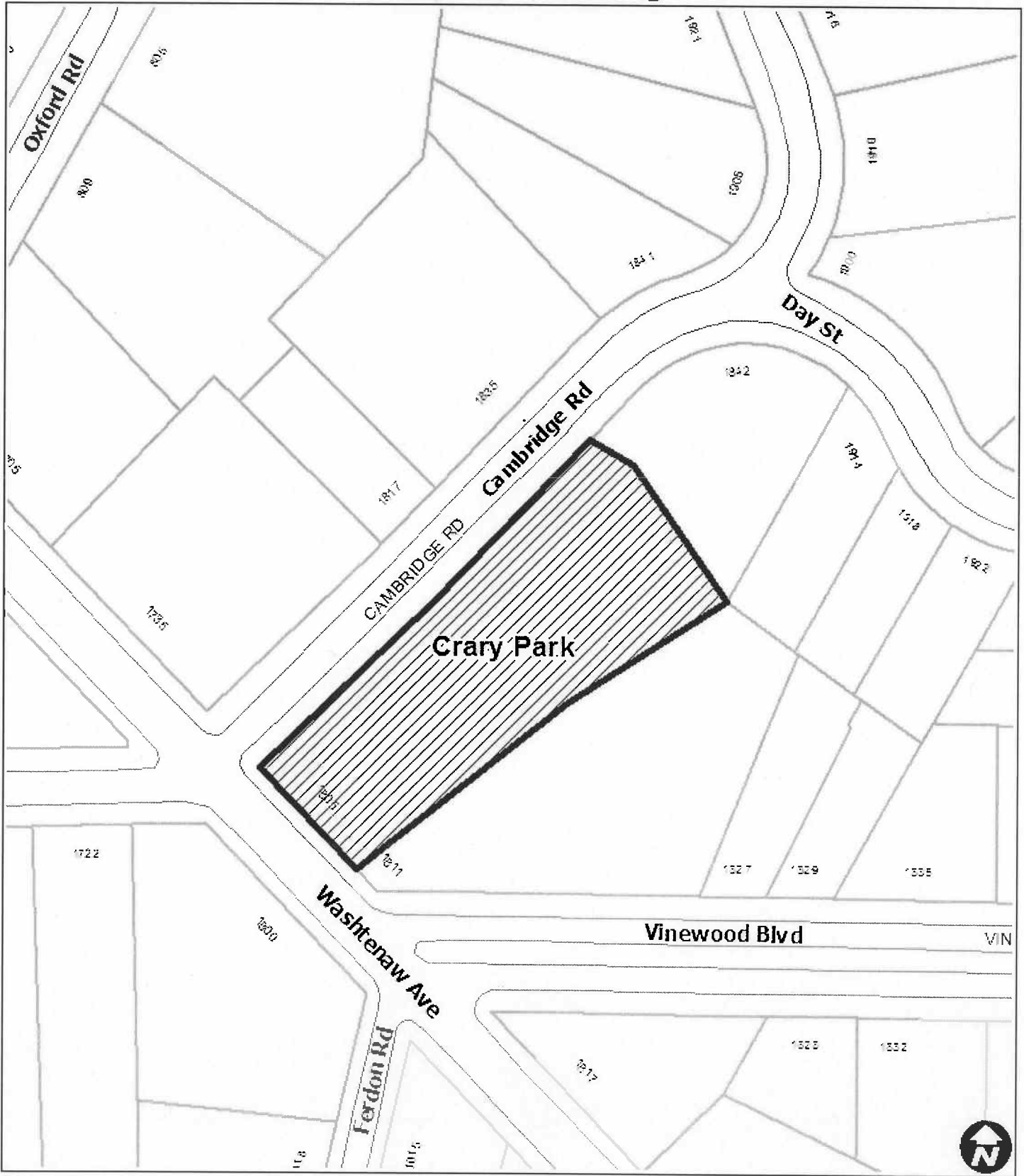

Map Legend

- Edge Of Pavement
- Parcels

0 75 150 300
Feet



Maps available online:
<http://gisweb.washtenaw.org/website/mapwashtenaw/>

Copyright 2008 City of Ann Arbor Michigan
 No portion of a product of the City of Ann Arbor may be reproduced or transmitted in any form or by any means, electronic or mechanical, for any purpose other than as authorized by the City of Ann Arbor.
 This map is provided as a public service. The City of Ann Arbor and its mapping contractors assume no legal responsibility for the content and/or inaccuracy of the information on this map.