

STORM SEWER EASEMENT SKETCH

"Exhibit A"

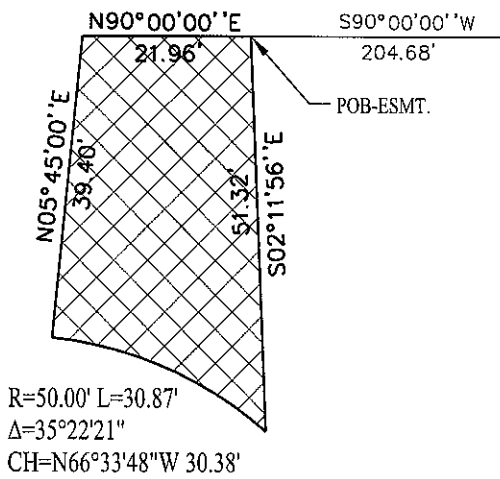

DETAIL - STORM SEWER EASEMENT (B)
(not to scale)

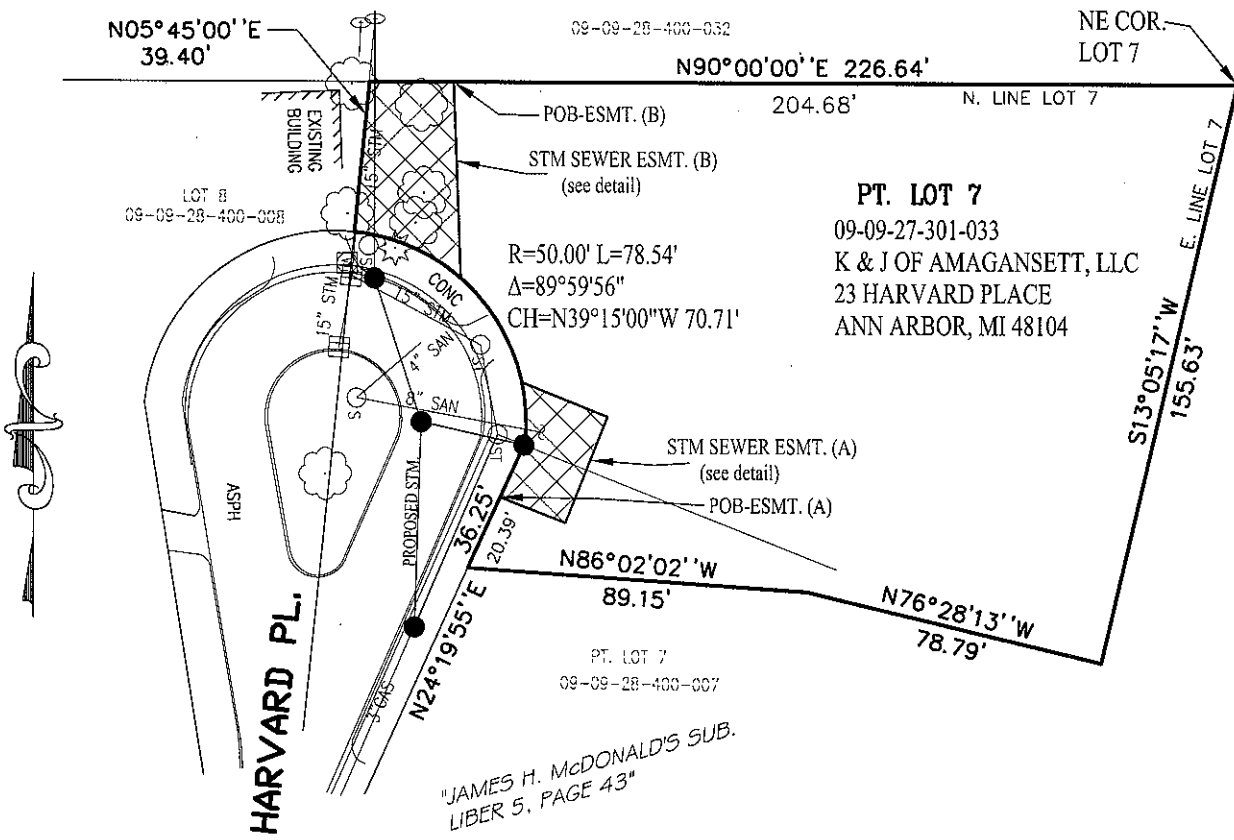
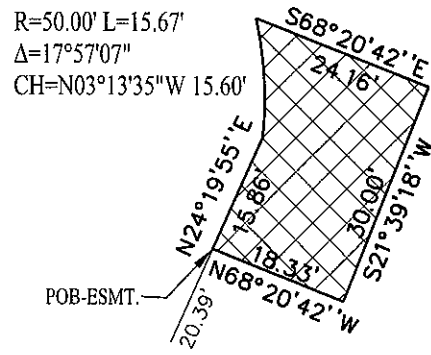

DETAIL - STORM SEWER EASEMENT (A)
(not to scale)

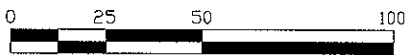

SCALE: 1" = 50'

PARCEL IS SUBJECT TO:
-EASEMENT IN FAVOR OF THE MICHIGAN CONSOLIDATED GAS CO. (L. 2257,P.209)

LEGEND

- ROW RIGHT-OF-WAY
- ⊙ PUBLIC LAND CORNER
- POB POINT OF BEGINNING
- ▨ STORM SEWER EASEMENT

REVISED 11-20-08

STORM SEWER EASEMENT

PART OF THE SW 1/4 OF SEC. 27 & SE 1/4 OF SEC. 28
T. 2 S., R. 6 E., CITY OF ANN ARBOR, WASHTENAW COUNTY
TAX ID NO.: 09-09-27-301-033

CLIENT: CITY OF ANN ARBOR



34000 Plymouth Road | Livonia, MI 48150
p (734) 522-6711 | f (734) 522-6427

Advancing Communities
Engineering Advisors

DATE: 11-10-08
DRAWN BY: SH
DWC: 27-301-033-ESMT

SHEET
1 OF 2

JOB NO.
0028-08-0040