

existing house	1,421 sf
proposed addition	672 sf
total footprint	2,093 sf
increase	47.3%

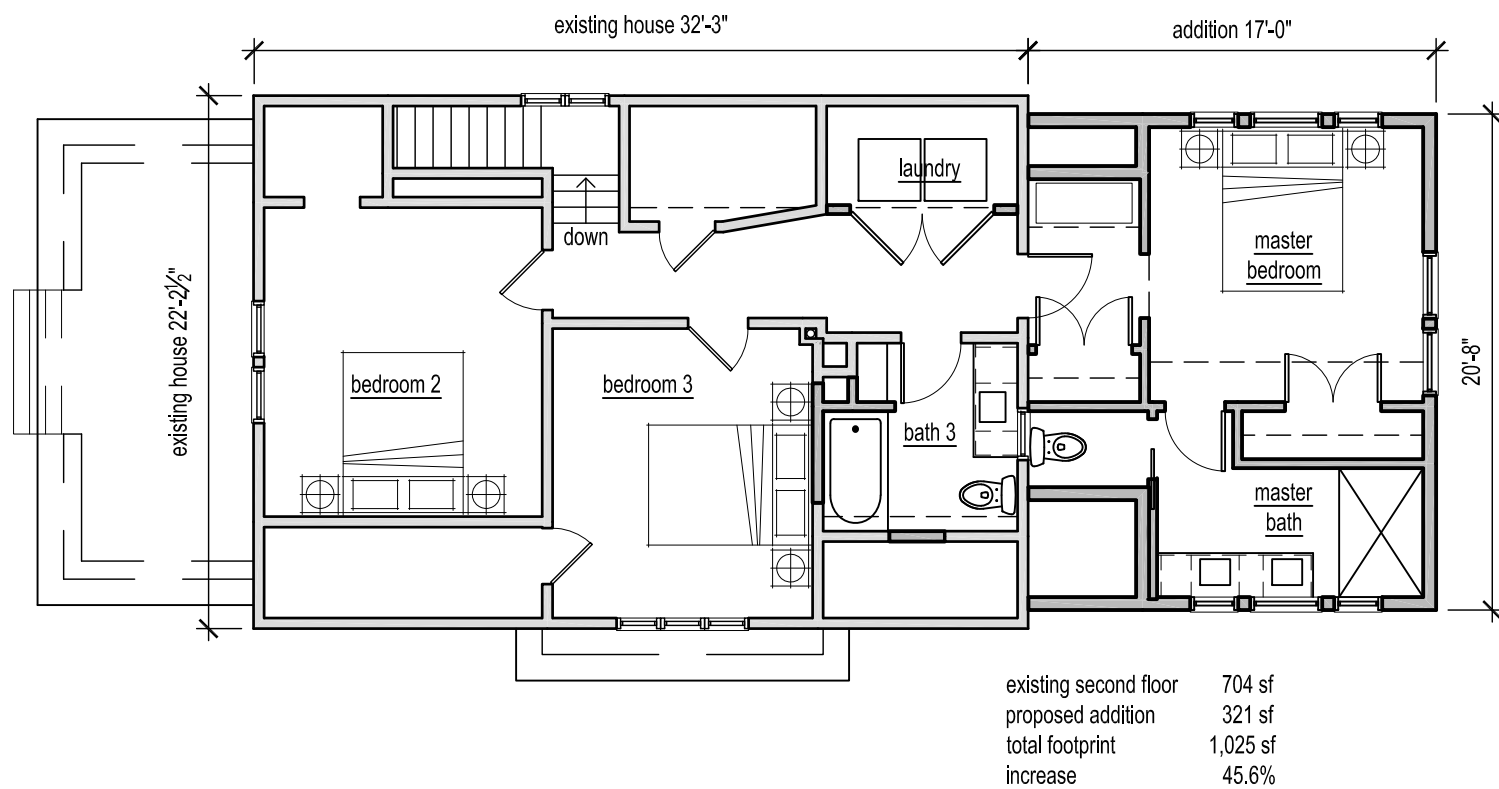

Straszewski Residence
LEWIS GREENSPOON ARCHITECTS

FLOOR PLANS - PROPOSED
1/8" = 1'-0" Sep 23 '22



north elevation - existing

Straszewski Residence
LEWIS GREENSPOON ARCHITECTS

ELEVATIONS - EXISTING
1/4" = 1'-0" Sep 23 '22



east elevation - existing





west elevation - existing



north elevation - proposed

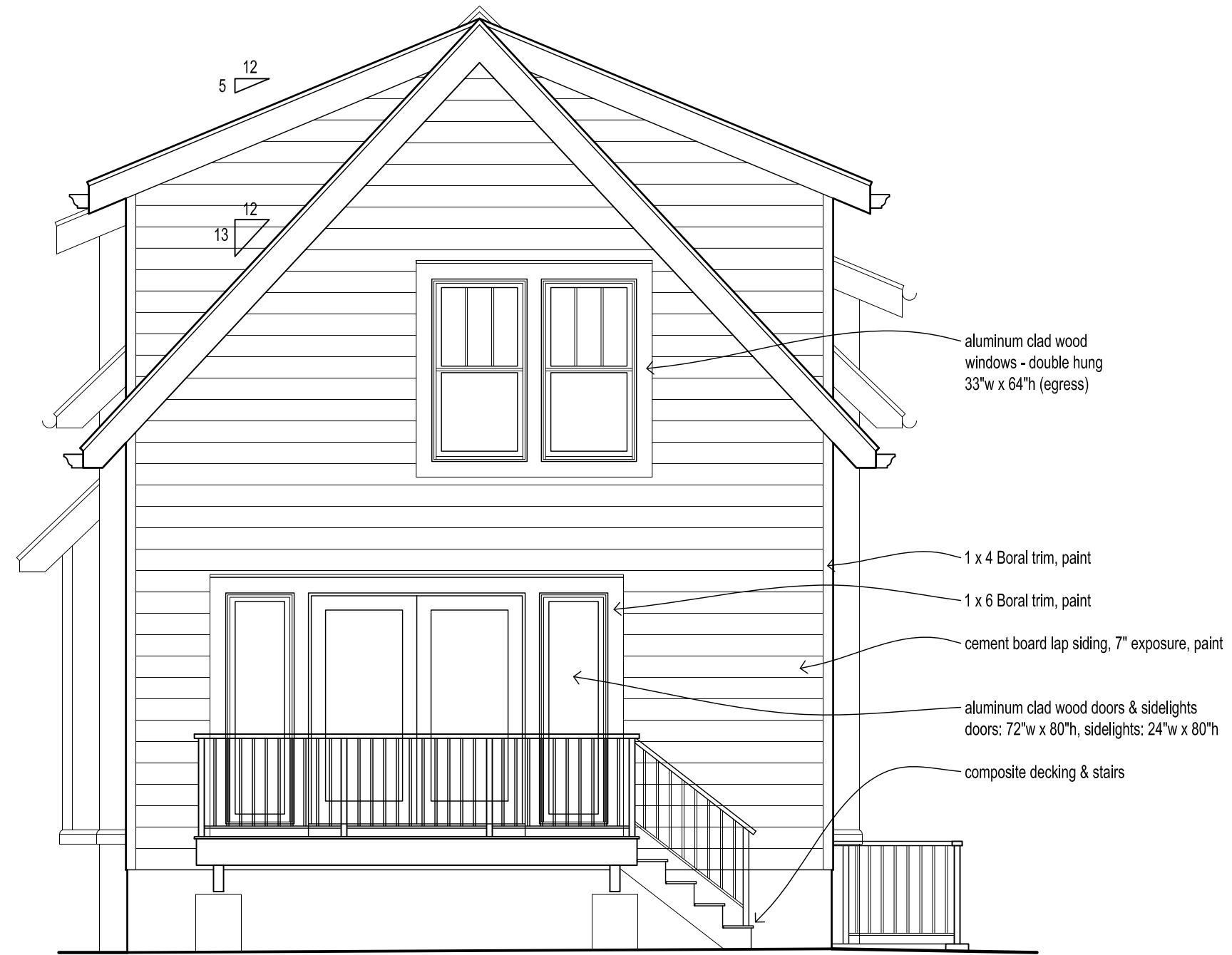

aluminum clad wood windows - double hung
33"w x 64"h (egress)

1 x 4 Boral trim, paint

1 x 6 Boral trim, paint

cement board lap siding, 7" exposure, paint

aluminum clad wood doors & sidelights
doors: 72"w x 80"h, sidelights: 24"w x 80"h

composite decking & stairs

east elevation - proposed



south elevation - proposed



west elevation - proposed

Straszewski Residence, 121 Crest Avenue



West elevation



South-west corner



North elevation



North-east corner



East elevation



Southwest corner – garage

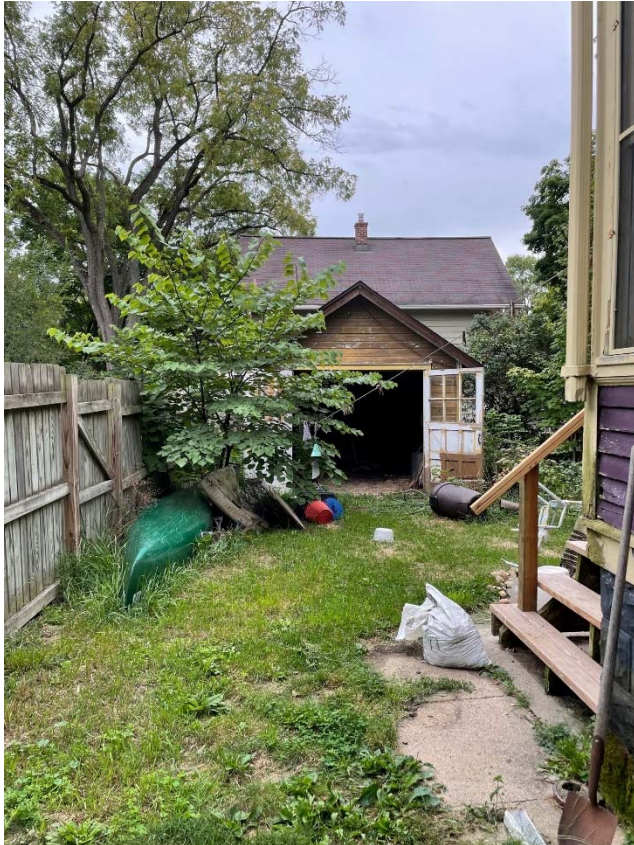

West elevation – garage



View towards garage

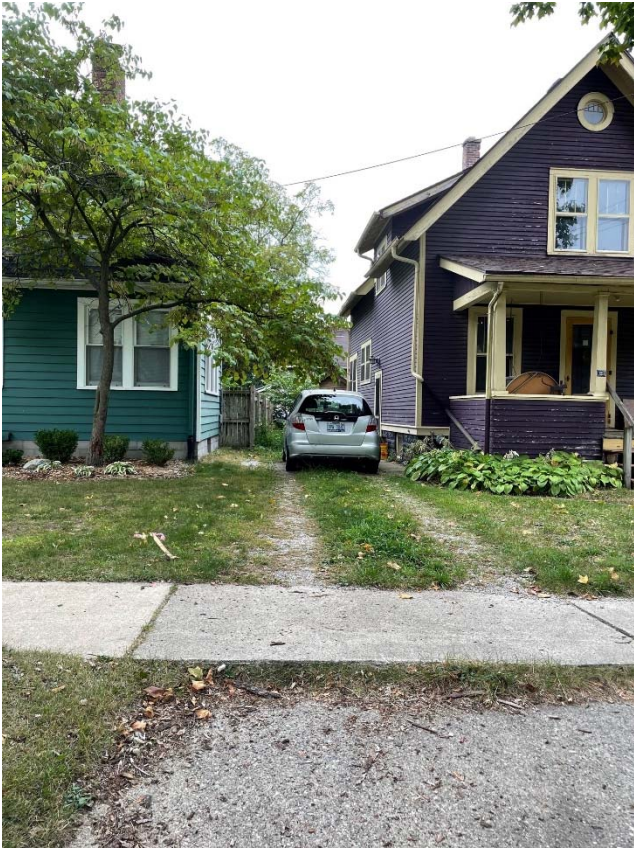

View towards garage from Crest

Siding	Trim	Soffit	HardieWrap®	Finishing Touches
● HardiePlank® Lap Siding		HardiePanel® Vertical Siding		HardieShingle® Siding

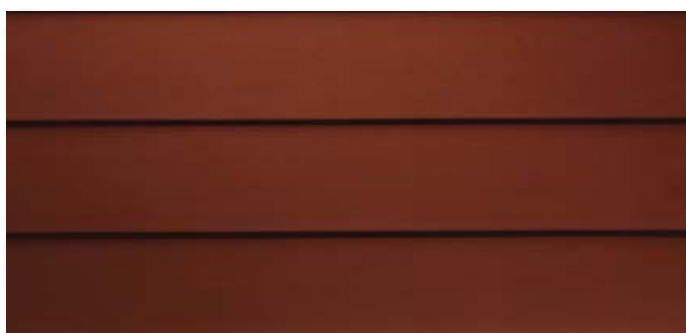

SMOOTH

Countrylane Red

Thickness	5/16 in.					
Length	12 ft. planks					
Width	5.25 in.	6.25 in.	7.25 in.	8.25 in.	9.25 in.*	12 in.**
Exposure	4 in.	5 in.	6 in.	7 in.	8 in.	10.75 in.
ColorPlus Pcs./Pallet	324	280	252	210		
Prime Pcs./Pallet	360	308	252	230	190	152
Pcs./Sq.	25.0	20.0	16.7	14.3	12.5	9.3

Available Colors



[View all HardiePlank Lap Siding Products](#)

*9.25 in. only available primed.
 **12 in. only available primed and in select areas.

Siding

Trim

Soffit

HardieWrap®

Finishing Touches



VENTED CEDARMILL®

Cobble Stone

Thickness	1/4 in.		
Length	12 ft.	12 ft.	8 ft.
Width	12 in.	16 in.	24 in.
ColorPlus Pcs./Pallet	216	156	108
Prime Pcs./Pallet	200	150	100

Available Colors

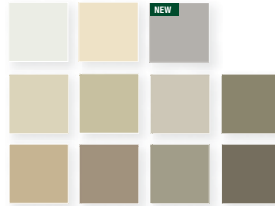

[View all HardieSoffit Products](#)

Introducing a vast collection of home interior and exterior products that express home design in every way imaginable.

TruExterior®
Siding & Trim

TRIM

The Freedom To Create **Your Custom Look**

TruExterior offers you the versatility to create virtually any custom look that you want for your homes. With the ability to cut, miter and route TruExterior Trim, you can shape your perfect profile and know your trim will outlast traditional wood.

- Better workability compared to wood, fiber cement or engineered wood trim

- Installs with standard woodworking tools and methods
- No edge sealing of cuts required
- Pre-primed and ready to paint any color
- Available in 16' lengths



Request Sample

[Sample Request Form](#)

Technical Data

[TruExterior Trim – Product Data Sheet](#)

Product Certifications

[SCS Global Services – Minimum 70% Recycled Content](#)



[View Idea Gallery](#)

5/8 Trim Sizes		1X Trim Sizes		5/4 Trim Sizes		2X Trim Sizes	
Nominal	Actual	Nominal	Actual	Nominal	Actual	Nominal	Actual
						2 x 2	1-1/2" x 1-1/2"
		1 x 3	3/4" x 2-1/2"	5/4 x 3	1" x 2-1/2"		
5/8 x 4	5/8" x 3-1/2"	1 x 4	3/4" x 3-1/2"	5/4 x 4	1" x 3-1/2"	2 x 4	1-1/2" x 3-1/2"
		1 x 5	3/4" x 4-1/2"	5/4 x 5	1" x 4-1/2"		
5/8 x 6	5/8" x 5-1/2"	1 x 6	3/4" x 5-1/2"	5/4 x 6	1" x 5-1/2"	2 x 6	1-1/2" x 5-1/2"
5/8 x 8	5/8" x 7-1/4"	1 x 8	3/4" x 7-1/4"	5/4 x 8	1" x 7-1/4"	2 x 8	1-1/2" x 7-1/4"
5/8 x 10	5/8" x 9-1/4"	1 x 10	3/4" x 9-1/4"	5/4 x 10	1" x 9-1/4"	2 x 10	1-1/2" x 9-1/4"
5/8 x 12	5/8" x 11-1/4"	1 x 12	3/4" x 11-1/4"	5/4 x 12	1" x 11-1/4"	2 x 12	1-1/2" x 11-1/4"



Home » Windows » Siteline Wood » Casement » Siteline Wood Casement Window

SITELINE WOOD CASEMENT WINDOW



[Product Overview](#)

[Design Options](#)

[Glass Options](#)

[Build & Installation](#)

[Tech Documents](#)

Built from AuraLast® Wood (Pine) - The Wood That Does Not Rot. Other species include Alder and Douglas Fir. Other options include 22 clad colors, grilles, and ENERGY STAR®.

FEATURES

- **Custom Capabilities:** size, shape, glass, grille design
- **Exterior Clad Color Options:** 9 standard colors, 13 optional colors and 7 anodized clad exterior colors
- **Exterior Wood Options:** Natural or Primed AuraLast Pine
- **Interior Wood Species:** natural or primed AuraLast pine, douglas fir, alder
- **Interior Finishes:** 9 standard wood interior finishes

- **Trim Options:** exterior clad and wood trim profiles, interior wood trim profiles
- **Glass Options:** Low-E 366 and Neat standard with energy efficient, protective, textured, tinted options available
- **Hardware Options:** 9 window hardware finishes options - as well as optional factory installed Window Opening Control Device (WOCD)
- **Maintenance Level:** moderate
- **Project Type:** new construction and replacement
- **ENERGY STAR® Certified Options:** yes
- **Sustainable Solutions:** AuraLast® Wood (pine) is standard. Two wood-source certification options are available on AuraLast® Wood: Sustainable Forestry Initiative® (SFI) or Forest Stewardship Council™ (FSC®).
- **Warranty:** 20 year general warranty & lifetime limited warranty against rot and termites

SIZING

Elevations - Siteline - Clad Awning - Standard Sizing

Elevations - Siteline - Clad Casement - Standard Sizing

Elevations - Siteline - Clad DH - Standard Sizing

Elevations - Siteline - Clad Direct Set - Standard Sizing

Elevations - Siteline - Clad InSwing Patio Door - ADM

Elevations - Siteline - Clad OutSwing Patio Door - Standard Sizing

Elevations - Siteline - Clad Sliding Patio Door - Standard Sizing

Elevations - Siteline - Wood Awning - Standard Sizing

Elevations - Siteline - Wood Casement - Standard Sizing

Elevations - Siteline - Wood Double Hung - Standard Sizing

Elevations - Siteline - Wood InSwing Patio Door - Standard Sizing

Elevations - Siteline - Wood OutSwing Patio Door - Standard Sizing

Elevations - Siteline - Wood Sliding Patio Door - Standard Sizing

Elevations / Sections - Siteline - Clad Awning - ADM

Elevations / Sections - Siteline - Clad Casement - ADM

Elevations / Sections - Siteline - Clad Direct Set - ADM

Elevations / Sections - Siteline - Clad Direct Set - Standard Sizing

Elevations / Sections - Siteline - Clad Double Hung - ADM

Elevations / Sections - Siteline - Wood Awning - ADM

Elevations / Sections - Siteline - Wood Casement - ADM

Elevations / Sections - Siteline - Wood Double Hung - ADM

More Technical Documents

[BACK TO TOP](#)



Home » Windows » Siteline Wood » Double-Hung » Siteline Wood Double-Hung Window

SITELINE WOOD DOUBLE-HUNG WINDOW



[Product Overview](#)

[Design Options](#)

[Glass Options](#)

[Build & Installation](#)

[Tech Documents](#)

Built from AuraLast® Wood (Pine) - The Wood That Does Not Rot. Other species include Alder and Douglas Fir. Other options include 22 clad colors, grilles, and ENERGY STAR®.

FEATURES

- **Custom Capabilities:** size, shape, glass, grille design
- **Exterior Clad Color Options:** 9 standard colors, 13 optional colors and 7 anodized clad exterior colors
- **Exterior Wood Options:** Natural or Primed AuraLast Pine

- **Interior Wood Species:** natural or primed AuraLast pine, douglas fir, alder
- **Interior Finishes:** 9 standard wood interior finishes
- **Trim Options:** exterior clad and wood trim profiles, interior wood trim profiles
- **Glass Options:** Low-E 366 and Neat standard with energy efficient, protective, textured, tinted options available
- **Hardware Options:** 9 window hardware finishes options - as well as optional factory installed Window Opening Control Device (WOCD)
- **Maintenance Level:** moderate
- **Project Type:** new construction and replacement
- **ENERGY STAR® Certified Options:** yes
- **Sustainable Solutions:** AuraLast® Wood (pine) is standard. Two wood-source certification options are available on AuraLast® Wood: Sustainable Forestry Initiative® (SFI) or Forest Stewardship Council™ (FSC®).
- **Warranty:** 20 year general warranty & lifetime limited warranty against rot and termites

SIZING

Elevations - Siteline - Clad Awning - Standard Sizing

Elevations - Siteline - Clad Casement - Standard Sizing

Elevations - Siteline - Clad DH - Standard Sizing

Elevations - Siteline - Clad Direct Set - Standard Sizing

Elevations - Siteline - Clad InSwing Patio Door - ADM

Elevations - Siteline - Clad OutSwing Patio Door - Standard Sizing

Elevations - Siteline - Clad Sliding Patio Door - Standard Sizing

Elevations - Siteline - Wood Awning - Standard Sizing

Elevations - Siteline - Wood Casement - Standard Sizing

Elevations - Siteline - Wood Double Hung - Standard Sizing

Elevations - Siteline - Wood InSwing Patio Door - Standard Sizing

Elevations - Siteline - Wood OutSwing Patio Door - Standard Sizing

Elevations - Siteline - Wood Sliding Patio Door - Standard Sizing

Elevations / Sections - Siteline - Clad Awning - ADM

Elevations / Sections - Siteline - Clad Casement - ADM

Elevations / Sections - Siteline - Clad Direct Set - ADM

Elevations / Sections - Siteline - Clad Direct Set - Standard Sizing

Elevations / Sections - Siteline - Clad Double Hung - ADM

Elevations / Sections - Siteline - Wood Awning - ADM

Elevations / Sections - Siteline - Wood Casement - ADM

Elevations / Sections - Siteline - Wood Double Hung - ADM