

Jan 10th, 2015

City Planning Commission
301 E. Huron St.,
Ann Arbor, MI 48107

Dear Commission,

I write you as the volunteer park steward of the South Pond Nature Preserve. As can be ascertained from the attached petition, which has 1120 signatures, a substantial proportion of Ann Arbor residents are opposed to the South Pond Village proposal that will be discussed at your upcoming Wednesday Jan 21st meeting. The petition calls to “Permanently preserve all of South Pond Wetlands drainage basin as a nature area and wildlife sanctuary.” The primary concern expressed in the petition is environmental, that the runoff from the proposed development will damage the wetlands and South Pond that lie immediately downstream from the proposed village. This concern is echoed by Barb Barton formerly This is an area of great natural beauty as can be seen from a website we have set up <http://southpondnature.org> I strongly urge the Commission to visit this website. It documents the environmental sensitivity and charm of the area that will be impacted by development in ways that are far more approachable than the official site plan does.

One key concern is the land including and adjacent to the wetlands impacted by development is the habitat of the Dukes’ Skipper butterfly, a species that is critically imperiled, State rank S1. This classification is reserved for only the very rarest species. According to Dave Borneman of NAP it is “*the only animal in that category known to be a resident in any of our parks*”. The complete description of this category is: S1 = critically imperiled in the state because of extreme rarity (5 or fewer occurrences or very few remaining individuals or acres) or because of some factor(s) making it especially vulnerable to extirpation in the state.

The only other SI animal, that Dave B. is aware of, that is a resident of the whole city of Ann Arbor is the peregrine falcon, which has been documented nesting at Burton tower on UM campus. As the park steward, I have personally observed peregrine falcons hunting in the existing South Pond Nature preserve. Thus by following the recommendations of the petition and preserving this area instead of developing it, one could have habitat for the only two critically imperiled animals that Ann Arbor has within the very same preserve!

Ann Arbor has the reputation of being a green town. If it becomes known that they allow developments to proceed without adequately assessing the impacts that they can have on our very rarest animals then this reputation will be damaged.

In the initial review of the project on 10/15/2014 first on the list of NAP's requests from the developer concerning natural features was "Please graphically delineate any endangered or threatened species habitat on the property on the Natural Features Impact summary sheets."

The developers have failed to do so. Instead they have limited themselves to providing a written description that simply parrots the generic published descriptions of the Dukes' skipper habitat. *Without the area of the skipper habitat clearly shown on the development plans there is no way that you can be certain that the development is not interfering with this habitat.* It is important to note that the habitat is not the wetlands themselves but the margins of wetlands, and it is generally found in *Carex lacustrus* stands within wooded areas. Two lots on E Huron River Drive that were preemptively cleared over the labor day weekend in Sept of 2014. As described in the Ann Arbor News, a great deal of concern was expressed by neighbors concerning this clearing, because of the environmental sensitivity of the are and because we were under the impression that a stop work order had been imposed on the site. The possibility that this preemptive clearing did indeed impact the skipper habitat was expressed in Sept 3rd 2014 email form Luke Golden of the Michigan DNR. "We have also received other calls and complaints. It appears as if they are not in any violation of the site

except for perhaps the endangered butterfly that supposedly was recorded out there before” (italics mine)

As shown in the attached letter of Aug 14th 2014 Lori Sargent the Endangered Species Specialist of the Michigan DNR clearly requested that the developer “respond to this office with a plan to either avoid harm to the species or evidence that the species is no longer present at the site”. According to my email correspondence with Lori they have failed to do so, instead only providing them with a generic assertion that intend to not harass, harm etc the Skipper. Without knowing exactly where the habitat is it is impossible for them to give this assurance. What is needed is an actual survey of Dukes skipper habitat and presence. This can only be adequately done during the flight season. I respectfully request that the project be delayed until these surveys are done.

As documented in the attached letter from Barb Barton the change in drainage pattern caused by the development is likely to disrupt the water supply to the wetland. Channeling all the current flow to a single point source is a bit like replacing a long network of soaker hoses that water a garden with a single open tap. Worse, the water for the wetland will no longer be spring fed but the effluent from chemically treated lawns. The proposed holding pond for this effluent is effective in removing sediment but much less effective in removing nutrients and dissolved contaminants like herbicides and pesticides which will likely alter these sensitive wetlands.

The water supply for the two houses on E Huron River Drive would almost certainly require a water main from the main portion of the development. These are not clearly shown on the site plan. This water main would need to cross the wetlands that separate the main portion of the proposed development from the isolated properties on E Huron River Drive, almost certainly triggering the need for state wetlands permits. This is contrary to the assurances given at the citizens participation meeting that the developers intend to avoid the need for a state wetlands permit.

The developers were requested to provide a revised version of their account of the citizens participation meeting after written complaints from citizens

that it painted an overly rosy picture. In a letter from Matt Kowalski to the developer (Planning Review #1 10-16-14) Matt stated: "Citizens have expressed concern that the required citizen participation does not accurately reflect all of the comments mentioned at the CPO meeting. Please review the meeting notes/minutes and add clarification"

Despite being provided with both a recording of the meeting and two professionally prepared transcripts, they have failed to do so. This type of behavior makes a mockery of the process. In any case, that the developers are allowed to provide a report of the statements made at the citizens participation meeting raises a clear conflict of interest. This is kind of like having the fox report on how happy the chickens in the coop are. I think that the policy of how the report of the citizens participation meetings is prepared needs to be reexamined by the city so that a more independent and accurate perspective can be obtained. Otherwise it is just a waste of everybody's time.

The background statement for the attached petition reads as follows:

"The wetlands adjacent to South Pond serve as one of the last remaining habitats of the critically imperiled Dukes' Skipper butterfly. These wetlands are threatened by a plan that would plow 75 McMansions, built by billionaire developer William Pulte, onto a newly deforested plateau adjacent to the wetlands.

The effluent from their massive, chemically treated lawns, would discharge into the wetlands only feet from where the Skipper has been sighted. This plan is currently being considered by Ann Arbor City officials. To help preserve the natural habitat, the City of Ann Arbor wisely suggested removing the lots off Huron River Drive. The developer ignored this request and has now proposed increasing the total number of lots. Ironically, the land is currently owned by Old National, a bank that trumpets its green credentials. If approved, the plan would fundamentally alter the scenic and environmental qualities that have made the South Pond area so unique and iconic.

HHMI

HOWARD HUGHES MEDICAL INSTITUTE

We all have had enough of traffic and urban sprawl! The City has expressed “a lot of concerns” regarding the developer’s self performed traffic study. We call on the Ann Arbor Planning commission and the City of Ann Arbor to abandon this destructive plan and on the Old National Bank to live up to its green reputation and donate the land to the Ann Arbor Parks Dept.”

We urge you to reject this environmentally destructive plan.

James Bardwell

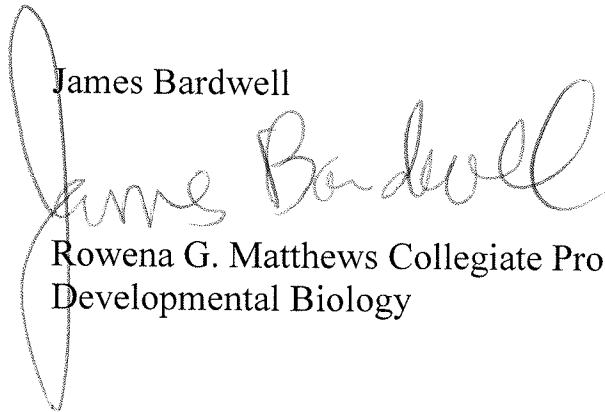
A handwritten signature in cursive script that reads "James Bardwell". The signature is written in black ink and is positioned to the right of the printed name "James Bardwell".

Rowena G. Matthews Collegiate Prof. of Molecular Cellular and
Developmental Biology



RICK SNYDER
GOVERNOR

STATE OF MICHIGAN
DEPARTMENT OF NATURAL RESOURCES
LANSING



KEITH CREAGH
DIRECTOR

August 14, 2014

Mr. Thomas Covert
Midwestern Consulting
3815 Plaza Drive
Ann Arbor, MI 48108

Dear Mr. Covert:

Thank you for the recent correspondence regarding the proposed South Pond Village in Ann Arbor, Washtenaw County.

There is a known occurrence of a state-threatened insect, Duke's skipper (*Euphyes dukesi*), at the proposed project site. Please see enclosure for more information regarding this species.

Under Act 451 of 1994, the Natural Resources and Environmental Protection Act, Part 365, Endangered Species Protection, "a person shall not harass, harm, pursue, hunt, shoot, wound, kill, trap, capture, collect, or attempt to engage in any such conduct or possess, transport, ... fish, plants, and wildlife indigenous to the state and determined to be endangered or threatened," unless first receiving an Endangered Species Permit from the Department of Natural Resources, Wildlife Division.

Please respond to this office with a plan to either avoid harm to the species or evidence that the species is no longer present at the site.

Thank you for your cooperation in addressing the protection of Michigan's natural heritage. Please contact me if you have any questions.

Sincerely,

Lori G. Sargent
Endangered Species Specialist
Wildlife Division
SargentL@michigan.gov
517-284-6216

enclosure

cc: Robert Halso, Pulte Group
DEQ Water Resources Division, Jackson
Matthew Kowalski, City of Ann Arbor
Colin Smith, City of Ann Arbor
David Borneman, City of Ann Arbor

1500 Indiana Ave.
Lansing, MI 48906
(734) 576-8427

James Bardwell
Office 4007a Natural Science Bld.
830 N University Drive
University of Michigan
Ann Arbor, MI
48109-1048

Dear Mr. Bardwell,

I am responding to your request for information on the Duke's skipper that was observed in July of 2005 in the *Carex lacustris* area at South Pond South Park. I was the Lepidopterist for the City of Ann Arbor, Natural Area Preservation (NAP) as well as an endangered species biologist for Michigan Natural Features Inventory during that time.

Duke's skipper is listed as a Threatened species in Michigan and is found in semi-shaded patches of *C. lacustris* that are surrounded by forest land. I have attached a species abstract that I wrote while an endangered species biologist with Michigan Natural Features for additional information. At South Pond South the species was found in such habitat.

Protection of wetlands where Duke's skippers live is only part of the effort need to ensure its survival. Surrounding uplands are needed as a buffer and trees provide shade critical to the butterfly. Upon reviewing the plans for the proposed development at South Pond South, there are several concerns I would like to point out:

- The plans show complete destruction of the area where Duke's is recorded from
- Even if the wetlands and slopes were preserved, there are additional issues which will likely negatively impact the butterfly...
- Removing the forest cover on the adjacent property and developing the site will increase runoff into the marsh, resulting in changes to the hydrology which will impact plant life
- Remove the canopy cover provided by the trees will make the *C. lacustris* patch unsuitable for Duke's skipper
- Increased sediment loading from the new impervious surfaces and added nutrient input from lawn fertilizers will increase eutrophication and cause changes in plant species composition in the wetland which will alter the butterfly's habitat

It is my professional opinion that development of the wooded site adjacent to the marsh is not recommended if any extant populations of Duke's skipper are to be preserved at South Pond South.

Sincerely,

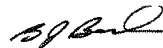

Barb Barton, M.S.
Former NAP Entomologist

Euphyes dukesi Lindsey

Dukes' skipper butterfly

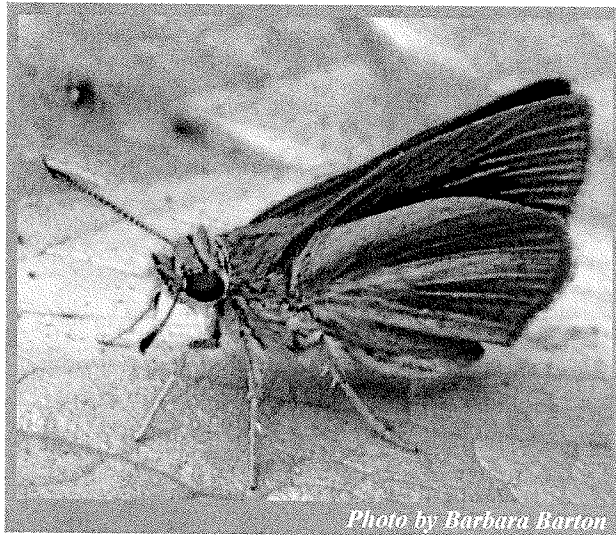
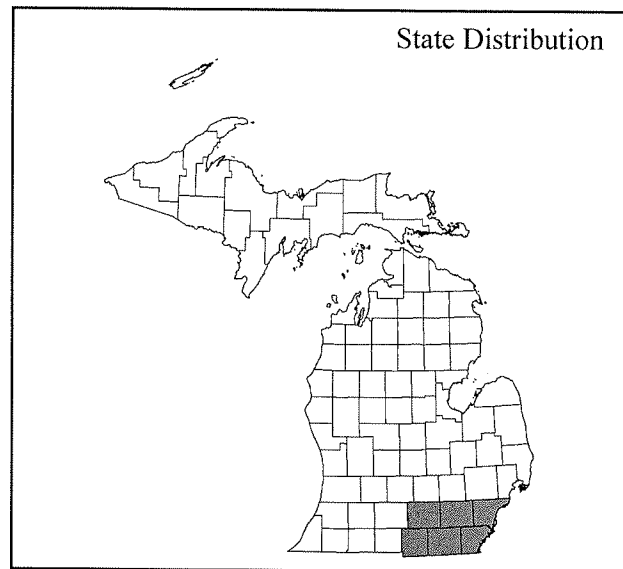
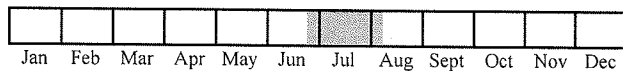

Photo by Barbara Barton



Best Survey Period



Status: State threatened

Global and State Rank: G3/S1

Family: Hesperidae (skippers)

Total Range: Dukes' skipper occurs in three regions of the eastern United States, 1) in southern Ontario, southeastern Michigan, northeastern Indiana and northern Ohio, 2) the lower Mississippi Valley from central Missouri and southern Illinois south to the Gulf Coast, and 3) along the Atlantic Coast from Southeast Virginia to southern Georgia (Opler and Krizek 1984). The sub-species *E. dukesi calhouni* occurs in peninsular Florida (Shuey 1996). Indiana populations are found in discrete areas of the northeast and southwest portions of the State (Shuey 2005). In Ohio, Dukes' skipper is primarily found in the northwestern part of the state in the Black Swamp area (Iftner et al. 1992).

State distribution: Dukes' skipper populations are currently known from seven locations in Jackson, Monroe, Wayne and Lenawee Counties. There are six historical records from Monroe County and one from Washtenaw County. It is unknown if populations still persist at these sites.

Recognition: Dukes' skippers range in size from 32-38 mm (1¼-1½ in) with females slightly larger than males.

The upper surfaces of the short, rounded wings are deep brown. Females have a hindwing band that has two to three pale yellow spots. Males have a black stigma on the forewing. The underside of the hindwings in both sexes are light brown with pale yellow rays (Opler and Krizek 1984, Scott 1986, Pyle 1995). Female Dion skippers (*Euphyes dion*) are similar, but Dukes' skipper females can be differentiated by their blunt forewing tips and darker ground color (Iftner et al. 1992). Larvae have a black head and light green body. The pupae nest in sedge leaves by attaching themselves with silk threads into the upper portion of the plants (Nielsen 1999).

Best survey time: The flight period begins in late June and ends in early August, with the peak flight period during July. Surveys should be conducted during mid-to late afternoon in shaded to partially shaded *Carex lacustris* stands. Surveyors should walk slowly through the habitat, stopping frequently to visually survey the habitat for skippers, which are often observed flying low through the sedges. Dukes' skippers can also be found at nectar sources within and adjacent to their habitat. Voucher specimens or good quality photos are needed to confirm identifications.

Habitat: Dukes' skipper favors *Carex lacustris* patches in shaded forested wetlands, roadside ditches and floodplain forests. Several tree and plant species are associated with Dukes' skipper habitat in Michigan;



Michigan Natural Features Inventory
P.O. Box 30444 - Lansing, MI 48909-7944
Phone: 517-373-1552

swamp white oak (*Quercus palustris*), scarlet oak (*Q. coccinea*), swamp white oak (*Q. bicolor*), sugar maple (*Acer saccharinum*), buttonbush (*Cephalanthus occidentalis*), swamp milkweed (*Asclepias incarnata*), and jewelweed (*Impatiens pallida*). Natural community associations include southern wet meadows, openings in southern swamps, inundated shrub swamps, and southern shrub-carr.

Biology: The flight periods for Dukes' skipper are regionally dependent. In Ohio, southern Ontario, south-east Michigan, and northern Indiana, Dukes' skippers have one brood that flies during late June through early August. Dukes' skippers have two-three flights from mid-May through October in the mid- and southern portions of their range.

Eggs are laid under the leaves of their host plants, sedges in the genus *Carex*. After hatching, the larvae undergo several molts and diapause in the fourth instar stage. (Opler and Krizek 1984, Iftner et al. 1992, Pyle 1995, Glassberg 1999, Nielsen 1999).

Dukes' skipper larvae feed on *Carex lacustris* in the northern parts of their range and *C. hyalinolepis* in the south (Opler and Krizek 1984, Iftner et al. 1992). Preferred nectar sources include buttonbush (*Cephalanthus occidentalis*), swamp milkweed (*Asclepias incarnata*), common milkweed (*A. syriaca*), and joe-pye-weed (*Eupatorium purpureum*). This species has an affinity for shaded, *Carex* patches in wet woods, and can also be found visiting nectar sources in adjacent open areas.

Conservation/management: Dukes' skipper is listed as a threatened species by the Michigan Department of Natural Resources, with only seven extant populations known in Michigan. Protection of existing sites is critical. Habitat fragmentation and alteration, pesticide spraying, and invasive species are serious threats to this species. Changes in hydrology can alter the habitat by shifting the plant species composition, and thus should be avoided at known sites. Invasive species such as glossy buckthorn (*Rhamnus cathartica*), purple loosestrife (*Lythrum salicaria*), and common reed (*Phragmites australis*) should be removed since they can displace the native vegetation. Spraying of pesticides for gypsy moths or agricultural pests near known sites is discouraged.

Research needs: A status survey for Dukes' skipper

and an analysis of their population dynamics would be valuable to assess the viability of known populations and identify significant metapopulations. Additionally, more life history studies are needed to identify larval hostplants and adult dispersal capabilities.

Related abstracts: Southern wet meadow.

Selected references:

- Glassberg, J. 1999. Butterflies through Binoculars: the East. NY: Oxford University Press, Inc.
- Iftner, D., J. Shuey, and J. Calhoun. 1992. Butterflies and Skippers of Ohio. Ohio Biological Survey Bulletin 9(1):58-59.
- Nielsen, M. 1999. Michigan Butterflies and Skippers. East Lansing, MI: Michigan State University Press.
- Opler, P. and G. Krizek. 1984. Butterflies East of the Great Plains. John Hopkins University Press.
- Pyle, M. 1995. National Audubon Society Field Guide to North American Butterflies. NY: Alfred A. Knopf.
- Scott, J. 1986. The Butterflies of North America. Stanford, CA: Stanford University Press.
- Shuey, J. 1996. Another new *Euphyes* from the southern United States coastal plain (Hesperiidae). Journal of the Lepidopterists' Society, 50(1): 46-53.
- Shuey, J. 2005. Assessing the conservation value of a complementary system of habitat reserves relative to butterfly species at risk and divergent populations. American Midland Naturalist 153:110-120.

Abstract citation:

- Barton, B. J. 2007. Special animal abstract for Dukes' skipper butterfly (*Euphyes dukesi*). Michigan Natural Features Inventory. Lansing, MI. 2 pp.

Copyright 2007 Michigan State University Board of Trustees. Michigan State University Extension is an affirmative-action, equal-opportunity organization. Funding for abstract provided by the Michigan Department of Transportation.



Dear Ann Arbor Planning Commission, Matthew J. Kowalski, Ann Arbor City Planner, Scott Servoss, Assistant Vice President Commercial Special Assets Old National Bank, and Christopher Taylor, Mayor of Ann Arbor,

We are pleased to present you with this petition affirming this statement:

"Permanently preserve all of South Pond Wetlands drainage basin as a nature area and wildlife sanctuary."

Attached is a list of individuals who have added their names to this petition, as well as additional comments written by the petition signers themselves.

Sincerely,
James Bardwell

Kate McCune
Ann Arbor, MI 48104
Dec 20, 2014

Lynden Kelly
Ann Arbor, MI 48104
Dec 20, 2014

Gerald Hunter
Hubbard, OR 97032
Dec 20, 2014

gerd kuhlberg
Ann Arbor, MI 48104
Dec 19, 2014

Arielle Harnish
Grand Haven, MI 49417
Dec 9, 2014

Jeremy Schroeder
Ypsilanti, MI 48197
Dec 1, 2014

Sarah Jarzembowski
Ann Arbor, MI 48103
Dec 1, 2014

Catherine Marquardt
Ann Arbor, MI 48103
Nov 25, 2014

Laura Buttitta
Ann Arbor, MI 48105
Nov 25, 2014

Jon Goldstein
Dexter, MI 48130
Nov 24, 2014

Mingxue Gu
Ann Arbor, MI 48104
Nov 24, 2014

Ann Scott
Ann Arbor, MI 48103
Nov 24, 2014

Holly Turula
Ann Arbor, MI 48105
Nov 24, 2014

Christina
Ann Arbor, MI 48103
Nov 24, 2014

Steven Mullaney
Ann Arbor, MI 48105
Nov 24, 2014

Dear Ann Arbor Planning Commission members, I oppose the development of South Pond parcel adjacent to E. Huron River Drive as proposed by Pulte Homes. I believe the best use of this space is park and open space, as an expansion of the South Pond Nature Area. I've emailed a letter with more details.

Michael Forster Rothbart
Ann Arbor, MI 48108
Nov 24, 2014

Helen Faller
Philadelphia, PA 19148
Nov 24, 2014

Rachel White
Ann Arbor, MI 48103
Nov 23, 2014

T Hetzel
Ann Arbor, MI 48103
Nov 23, 2014

Shaughn Harris
Dexter, MI 48130
Nov 23, 2014

Wendy
allen Park, MI 48101
Nov 23, 2014

Nicole Sefton
Ann Arbor, MI 48104
Nov 22, 2014

Sharon Roberts
Grass Lake, MI 49240
Nov 22, 2014

Lorne Forstner
Ann Arbor, MI 48104
Nov 22, 2014

This is awful. I have always been proud of the dedication to preserving natural habitats in Ann Arbor and this proposal makes me ashamed.

Sara Forstner
ann arbor, MI 48104
Nov 22, 2014

Anne Rueter
Ann Arbor, MI 48103
Nov 22, 2014

It's important for us city dwellers to have these nearby nature areas. Thanks for your good work!

Larry and Nancy Goldstein
Ann Arbor, MI 48103
Nov 22, 2014

Dilip Das
Ann Arbor, MI 48103
Nov 22, 2014

Louis Ciccirelli
Ann Arbor, MI 48103
Nov 22, 2014

for the Ann Arbor Planning Commission

kathleen laritz
Ann Arbor, MI 48103
Nov 21, 2014

Aaron Padgen-Soucy
Dexter, MI 48130
Nov 21, 2014

whitney
Ann Arbor, MI 48103
Nov 21, 2014

Enough already!

Judith Schmidt
Ann Arbor, MI 48108-2030
Nov 21, 2014

David Szczygiel
Ann Arbor, MI 48103
Nov 21, 2014

Dan Sun
Ann Arbor, MI 48108
Nov 21, 2014

Valerie Hintzen
Grosse Pointe, MI 48230
Nov 20, 2014

Judy Stone
Ann Arbor, MI 48104
Nov 20, 2014

hal juran
ann arbor, MI 48105
Nov 20, 2014

I am the official Butterfly count compiler for Ann Arbor City and this is an natural area well worth preserving.

JOhn Swales
Ann Arbor, MI 48103
Nov 20, 2014

Gabriel
Roseville, MN 55113
Nov 20, 2014

Karl Bosse
Ann Arbor, MI 48103
Nov 20, 2014

Jane Ratcliffe
Ypsilanti, MI 48198
Nov 20, 2014

Jane Driesen
Geneva, IL 60134
Nov 20, 2014

Water and water quality are crucial to ALL life. Wetlands provide incredibly valuable water filtration, wildlife nursery and water reservoir needs. The cost of those needs FAR outweigh the homes, which could be situated anywhere.

Kirsten Mowrey
Ypsilanti, MI 48197

Nov 20, 2014

Duane McDowell
Roseville, MN 55113
Nov 20, 2014

Mary McKeever
Ann Arbor, MI 48105
Nov 20, 2014

Marge Piatak
New York, NY 10025
Nov 20, 2014

Michael Burbidge
Ann Arbor, MI 48105
Nov 20, 2014

Virginia Hamori-Ota
Ann Arbor, MI 48105
Nov 20, 2014

Elizabeth Fisher
Ann Arbor, MI 48105
Nov 20, 2014

Ingrid Herkhof
Ann Arbor, MI 48103
Nov 20, 2014

Marge Cramton
Ann Arbor, MI 48103
Nov 20, 2014

Please do not build on the South Pond Wetlands drainage basin. Please preserve it permanently as a nature/wildlife sanctuary.

Elizabeth Hurwitz
Ann Arbor, MI 48103
Nov 20, 2014

Carolyn Dekker
Springfield, MA 01108
Nov 20, 2014

Ellen McCarthy
Ann Arbor, MI 48103
Nov 20, 2014

Dallas Moore
Ann Arbor, MI 48104
Nov 20, 2014

Greg Schutz
Ann Arbor, MI 48108
Nov 20, 2014

Kelly Allen
Ann Arbor, MI 48105
Nov 19, 2014

Paul Campbell
Ann Arbor, MI 48103
Nov 19, 2014

Please stand up to the big developers and preserve what is sacred, fragile and endangered.

Terry Blackhawk
Detroit, MI 48207
Nov 19, 2014

Shonda Bottke
Ann Arbor, MI 48108-1734
Nov 19, 2014

Hannah Ensor
Ann Arbor, MI 48103
Nov 19, 2014

I love the South Pond area. My parents have a home in that area. It would be a shame to see that beautiful area destroyed by development. Ann Arbor needs to protect some of the areas that make the area special. I know people moving out of the City because of heavy development.

Terrin Bell
Ypsilanti, MI 48198
Nov 19, 2014

Alana DeRiggi
Ann Arbor, MI 48103
Nov 19, 2014

Barbara
Cincinnati, OH 45208
Nov 19, 2014

James, we'll talk. I'll be back in two days, and I'd like to work with you. Buzz

Buzz Alexander
Ann Arbor, MI 48103
Nov 19, 2014

Arcadio Ramirez
Ann Arbor, MI 48104
Nov 19, 2014

Jason Kahn
Ann Arbor, MI 48103
Nov 19, 2014

Jacqueline Qiu
New Haven, CT 06520-2316
Nov 19, 2014

E. Daniel Ayres
Ypsilanti, MI 48197
Nov 19, 2014

Thanks for the heads up, Neal.

Stephen Schewe
Ann Arbor, MI 48103
Nov 19, 2014

Development adjacent to the wetlands could undo years of effort to reduce runoff to the Huron River Watershed.

Jane Hayes
Ann Arbor, MI 48104
Nov 19, 2014

Nancy Schewe
Ann Arbor, MI 48103
Nov 19, 2014

David Quinn
Ann Arbor, MI 48103
Nov 19, 2014

Nicholas Harp
Ypsilanti, MI 48197
Nov 19, 2014

Save the land from development!

Ellen Fernandes
Fort Myers Beach, FL 33931
Nov 19, 2014

Alexa Bandeian
Ann Arbor, MI 48104
Nov 19, 2014

jack Gillard
ann arbor, MI 48105
Nov 19, 2014

Darlene Syed
Ann Arbor, MI 48108
Nov 19, 2014

Jeremy Stoll
Willis, MI 48191
Nov 19, 2014

Monica Rico
Ann Arbor, MI 48103
Nov 19, 2014

John Sprentall
Ann Arbor, MI 48104
Nov 19, 2014

Keith Taylor
Ann Arbor, MI 48103-4007
Nov 19, 2014

Michael Gates
Ann Arbor, MI 48108
Nov 19, 2014

Ilona
Ann Arbor, MI 48108
Nov 19, 2014

Neal R. Foster
Ann Arbor, MI 48105
Nov 19, 2014

Patrick Vaughan
Cincinnati, OH 45208

Nov 19, 2014

Megan Levad
Ann Arbor, MI 48103
Nov 19, 2014

Surojit Sural
Ann Arbor, MI 48105
Nov 19, 2014

Allison okuyama
ann arbor, MI 48103
Nov 19, 2014

Pamela Kittel
Ann Arbor, MI 48108
Nov 19, 2014

Dillon Hendrick
Saline, MI 48176
Nov 19, 2014

Theo Eggermont
Ann Arbor, MI 48104
Nov 19, 2014

Cat Taylor
Ann Arbor, MI 48108
Nov 19, 2014

Amy Sutton
Ann Arbor, MI 48104
Nov 19, 2014

Elizabeth Tank
Ann Arbor, MI 48104
Nov 19, 2014

Katie Soleimanpour
Ann Arbor, MI 48103
Nov 19, 2014

Morgan Penny
Ann Arbor, MI 48104
Nov 19, 2014

Neena Vemuri
Dexter, MI 48130
Nov 19, 2014

Jessica M Longton
tecumseh, MI 49286
Nov 19, 2014

Wallace Chan
Ann Arbor, MI 48105
Nov 19, 2014

Kristen
Ypsilanti, MI 48197
Nov 19, 2014

Lorena Lazo de la Vega
ANN ARBOR, MI 48104
Nov 19, 2014

Elizabeth Mann
Ann Arbor, MI 48104
Nov 19, 2014

Chase Rakowski
Ann Arbor, MI 48105
Nov 19, 2014

Lu Yu
Ann Arbor, MI 48104
Nov 19, 2014

Wendy Li
Ann Arbor, MI 48103
Nov 19, 2014

Andy Sell
Ann Arbor, MI 48105
Nov 19, 2014

Ricardo D'Oliveira Albanus
Ann Arbor, MI 48104
Nov 19, 2014

Please consider the potential social and economic benefits of a wetlands preserve in your considerations.
Every piece of protected land makes a large difference in connecting our already fragmented landscapes.

Gianna Petito
Ann Arbor, MI 48103
Nov 19, 2014

Daphne Bazopoulou
Ypsilanti, MI 48197
Nov 19, 2014

Elena
Ann Arbor, MI 48104
Nov 19, 2014

Beth Dorgay
Ann Arbor, MI 48105
Nov 19, 2014

Patrick Flannery
ANN ARBOR, MI 48104
Nov 19, 2014

Sheila Schueller
Ann Arbor, MI 48103
Nov 19, 2014

Brian Fadie
Ann Arbor, MI 48104
Nov 19, 2014

Stefania Almazan
Ann Arbor, MI 48103
Nov 19, 2014

Anna Galland
Ann Arbor, MI 48103
Nov 19, 2014

Do not build houses on the South Pond Wetlands!! We need to preserve our nature!!

Winnie Wholey
Ann Arbor, MI 48105
Nov 19, 2014

Janice Loffreda-Wren
Ann Arbor, MI 48105
Nov 19, 2014

Ding He
Ann Arbor, MI 48104
Nov 19, 2014

Susan Smith
Ann Arbor, MI 48103

Nov 19, 2014

Marsha chamberlin
Ann Arbor, MI 48103
Nov 19, 2014

Adam Lauver
Ypsilanti, MI 48198
Nov 19, 2014

Brian Larsen
Ann Arbor, MI 48103
Nov 19, 2014

Allison Dupzyk
Ann Arbor, MI 48105
Nov 19, 2014

Jessica McCarty
Ann Arbor, MI 48103
Nov 19, 2014

Please preserve the wetlands as green space. Ann Arbor is famous, and loved, for its commitment to green spaces and to NOT making every decisions with only monetary gain as a goal. Please continue this tradition.

Steve Caird
Ann Arbor, MI 48103
Nov 19, 2014

Arthur Endsley
Ann Arbor, MI 48104
Nov 19, 2014

Shelley Manis
Ypsilanti, MI 48197
Nov 19, 2014

Diane Flasch
Ann Arbor, MI 48105
Nov 19, 2014

Danielle LaVaque-Manty
Ann Arbor, MI 48103
Nov 19, 2014

If you need a place to build McMansions, take out one of the many golf courses in Ann Arbor!

Gina Brandolino
Ann Arbor, MI 48104

Nov 19, 2014

Laura Robinson
Ann Arbor, MI 48103
Nov 18, 2014

Elaina
Ann Arbor, MI 48105
Nov 18, 2014

David Rogawski
Ann Arbor, MI 48104
Nov 18, 2014

jackie mann
Ann Arbor, MI 48103
Nov 18, 2014

This plan will be outrageously destructive. Please stop it in its tracks NOW

Julian Levinson
Ann Arbor, MI 48103
Nov 18, 2014

Please stop this now!

Lisa Makman
Ann Arbor, MI 48103
Nov 18, 2014

U of M alum, former Ann Arbor resident. I believe this development project will harm Ann Arbor's character, while at the same time not provide any substantial benefit.

Adam Kuszak
Gaithersburg, MD 20879
Nov 18, 2014

Natacha Bohin
Ann Arbor, MI 48108
Nov 18, 2014

Christie Rodriguez
Ann Arbor, MI 48105
Nov 18, 2014

Raymond Cavalcante
Ann Arbor, MI 48103
Nov 18, 2014

Colin Delaney
ANN ARBOR, MI 48104
Nov 18, 2014

Christian Ray
Lawrence, KS 66049
Nov 18, 2014

Sophina Taitano
Ann Arbor, MI 48105
Nov 18, 2014

Jhansi Leslie
Ann Arbor, MI 48104
Nov 18, 2014

Austin Cacciaglia
Ann Arbor, MI 48104
Nov 18, 2014

Vedran Catovic
Ann Arbor, MI 48103
Nov 18, 2014

James Park
Ann arbor, MI 48104
Nov 18, 2014

Anke Kaufmann
Ann Arbor, MI 48103
Nov 18, 2014

Sabrina Sayle
Ann Arbor, MI 48103
Nov 18, 2014

Jan Dahl
Ann Arbor, MI 48104
Nov 18, 2014

Nicholas Martin
Ann Arbor, MI 48104
Nov 18, 2014

Marc Paradiso
ANN ARBOR, MI 48104
Nov 18, 2014

Zachary Abbott
Ypsilanti, MI 48197
Nov 18, 2014

Derek Frasure
Ann Arbor, MI 48105
Nov 18, 2014

Mohammed Akaaboune
Ann Arbor, MI 48103
Nov 18, 2014

Yidan Liu
Ann Arbor, MI 48104
Nov 18, 2014

Jacob Menke
Ann Arbor, MI 48105
Nov 18, 2014

Jennifer Metsker
Ann Arbor, MI 48103
Nov 18, 2014

Joshua Duval
Ann Arbor, MI 48104
Nov 18, 2014

Mika Kennedy
Ann Arbor, MI 48103
Nov 18, 2014

Joshua miller
Ann Arbor, MI 48108
Nov 18, 2014

Emily Goedde
Ann Arbor, MI 48108
Nov 18, 2014

John Knott
Ann Arbor, MI 48103
Nov 18, 2014

Mark Creekmore
Ann Arbor, MI 48103-6105
Nov 18, 2014

Ashley Broas
Ann Arbor, MI 48103
Nov 18, 2014

Jane Johnson
Saline, MI 48176
Nov 18, 2014

Scott Beal
Ann Arbor, MI 48103
Nov 18, 2014

Julie Ellison
Ann Arbor, MI 48103
Nov 18, 2014

David Halperin
Ann Arbor, MI 48105
Nov 18, 2014

Brenda Marshall
Manchester, MI 48158
Nov 18, 2014

Denise Looker
Ypsilanti, MI 48197
Nov 18, 2014

Aric Knuth
Ann Arbor, MI 48103
Nov 18, 2014

Gregg Crane
Ann Arbor, MI 48103
Nov 18, 2014

I agree the South Pond Wetlands drainage basin should be preserved as a nature area and not be developed for housing.

Jo Ann Marcoux
Ann Arbor, MI 48103
Nov 18, 2014

Anthony Cece
Ann Arbor, MI 48103
Nov 18, 2014

Andrea Beauchamp
Ann Arbor, MI 48104
Nov 18, 2014

Jacqueline Glebe
Ann Arbor, MI 48109
Nov 18, 2014

Erik Nielsen
Dexter, MI 48130
Nov 18, 2014

Kristine Snyder
Portage, MI 49024
Nov 18, 2014

Kwoon Wong
Ann Arbor, MI 48109
Nov 17, 2014

Michael Vincent
Ann Arbor, MI 48104
Nov 17, 2014

Nebibe Mutlu
Ann Arbor, MI 48103
Nov 17, 2014

Kimberley Ellis
Ann Arbor, MI 48103
Nov 17, 2014

Anuj Kumar
Ann Arbor, MI 48104
Nov 17, 2014

Orie Shafer
Ann Arbor, MI 48103
Nov 17, 2014

Jiaxing Li
ann arbor, MI 48104
Nov 17, 2014

There is plenty of farm land around Ann Arbor. Develop there if you must

Stefan Walter
Ann Arbor, MI 48103

Nov 17, 2014

Alyssa Lau
Ann Arbor, MI 48104
Nov 17, 2014

Maryam Khodadost
Mi, MI 48105
Nov 17, 2014

Haoxing
Ann Arbor, MI 48103
Nov 17, 2014

Diane Spillane
ann arbor, MI 48105
Nov 17, 2014

Kaitlyn Norman
Ann Arbor, MI 48105
Nov 17, 2014

Ann Marie Macara
Ann Arbor, MI 48105
Nov 17, 2014

Justin Randall
Ann Arbor, MI 48105
Nov 17, 2014

Yanzhuang Wang
Ann Arbor, MI 48103
Nov 17, 2014

Harper L Jocque
Ann Arbor, MI 48103
Nov 17, 2014

Cunming Duan
ann arbor, MI 48109
Nov 17, 2014

Alisha John
Howell, MI 48855
Nov 17, 2014

Zepeng Yao
Ann Arbor, MI 48104
Nov 17, 2014

I arrived in Ann Arbor just a few months ago, but the delightful environment is one of the reasons that brought me here and simply put me in a happy mood every single day when I'm on the road. Nature deserves the most careful protection, for the sake of all the locals, not only people, but all the living creatures around us.

Lihan Xie
Ann Arbor, MI 48105
Nov 17, 2014

Hafiz Rothi
Ann Arbor, MI 48105
Nov 17, 2014

Martha Snyder
Ypsilanti, MI 48197
Nov 17, 2014

Janet Price
Ann Arbor, MI 48108
Nov 17, 2014

Jenna Clem
Ypsilanti, MI 48197
Nov 17, 2014

Chen Zhang
Ann Arbor, MI 48109
Nov 17, 2014

I have seen Pulte's destruction and wanton disregard for nature in Brighton, MI. I do not want it repeated

Kenneth J Balazovich
Brighton, MI 48116
Nov 17, 2014

Qi
Ann Arbor, MI 48105
Nov 17, 2014

In support for nature preservation

Xinran Li
Ann Arbor, MI 48105
Nov 17, 2014

Gail Kuhnlein
Saline, MI 48176
Nov 17, 2014

Xu Liu
Ann Arbor, MI 48104
Nov 17, 2014

Linda Zimmer
Ann Arbor, MI 48105
Nov 17, 2014

Mary Carr
BELLEVILLE, MI 48111
Nov 17, 2014

Jordan Rowley
Whitmore Lake, MI 48189
Nov 17, 2014

Lara Kramer-Smith
Ann Arbor, MI 48103
Nov 17, 2014

Cynthia Carl
Ann Arbor, MI 48105-1553
Nov 17, 2014

Jayakrishnan Nandakumar
Ann Arbor, MI 48104
Nov 17, 2014

It is important to preserve this area for our future generations to have clean environment.

Santhadevi Jeyabalan
Ann Arbor, MI 48105
Nov 17, 2014

Brian Walsh
Brighton, MI 48116
Nov 17, 2014

Pamela A. Raymond Ernst
Ann Arbor, MI 48103
Nov 17, 2014

Catherine Collins
Ann Arbor, MI 48103
Nov 17, 2014

Xin Wen
Ann Arbor, MI 48105

Nov 17, 2014

Adnan Syed
Ann Arbor, MI 48104
Nov 17, 2014

Christopher Sifuentes
Ann Arbor, MI 48108
Nov 17, 2014

Diane Durfy
Pinckney, MI 48169
Nov 17, 2014

Kenneth M Cadigan
Ann Arbor, MI 48105
Nov 17, 2014

Ariel Harden
Ypsilanti, MI 48197
Nov 17, 2014

Meiyan Jin
Ann Arbor, MI 48104
Nov 17, 2014

Nadia Perez
Ann Arbor, MI 48104
Nov 17, 2014

Kelly Feng
Ann Arbor, MI 48105
Nov 17, 2014

David Hufnagel
Ann Arbor, MI 48103
Nov 17, 2014

William Hirst
Ann Arbor, MI 48103
Nov 17, 2014

Ling Huang
Ann Arbor, MI 48109
Nov 17, 2014

Jonathon Combs
Ann Arbor, MI 48108
Nov 17, 2014

Yan Hao
Ann Arbor, MI 48104-8320
Nov 17, 2014

Po-Ju Chen
Ann Arbor, MI 48105
Nov 17, 2014

Jianming Li
Ann Arbor, MI 48103
Nov 17, 2014

Lyle Simmons
MI, MI 48103
Nov 17, 2014

Rafiqa Ameziane
Ann Arbor, MI 48103
Nov 17, 2014

John Kuwada
Ann Arbor, MI 48105
Nov 17, 2014

Matthew Chapman
Ann Arbor, MI, MI 48103
Nov 17, 2014

Eric Macks
Ann Arbor, MI 48103
Nov 16, 2014

Jean Battles
Linden, MI 48451
Nov 16, 2014

Eileen Freedland
Petaluma, CA 94954
Nov 16, 2014

Margaret Sivertson
Ann Arbor, MI 48104
Nov 16, 2014

Enough with the starter mansions.

L.R. Tourbin
Ann Arbor, MI 48108

Nov 16, 2014

Karen Hale
Ann Arbor, MI 48104
Nov 15, 2014

Jessica Sendra
Ann Arbor, MI 48104
Nov 15, 2014

Sarah innes
Ann Arbor, MI 49104
Nov 15, 2014

Deborah Kennard
Ann Arbor, MI 48103
Nov 15, 2014

Joan Overmire
Ann Arbor, MI 48108
Nov 15, 2014

Overdevelopment at it's worst! This will cause gridlock at the very least .

Mark Johnston
Okemos, MI 48864
Nov 15, 2014

This proposed development violates every principal of sound planning to preserve and protect our natural resources; the traffic problems it would create are huge and would impact Washtenaw's already almost impassable traffic jams.

Donald D. MacMullan
Ann Arbor, MI 48104
Nov 15, 2014

John Allison
Ann Arbor, MI 48105
Nov 13, 2014

Martha Claus
Ann Arbor, MI 48105
Nov 12, 2014

Kristen Gustafson
Ferndale, MI 48220
Nov 10, 2014

Aaron Hammer
Ann Arbor, MI 48103
Nov 10, 2014

Carol hellman
Ann Arbor, MI 48104
Nov 8, 2014

kat
ann arbor, MI 48104
Nov 8, 2014

lakshmi raman
Ann Arbor, MI 48105
Nov 8, 2014

Menakka
Ann Arbor, MI 48104
Nov 8, 2014

Suzanne Williams
Ypsilanti, MI 48197-3739
Nov 8, 2014

Elena Delbanco
Ann Arbor, MI 48104
Nov 8, 2014

Jan Barney
Ann Arbor, MI 48105
Nov 8, 2014

Please save this beautiful area.

Prue Rosenthal
Ann Arbor, MI 48104
Nov 8, 2014

Aaron London
East Lansing, MI 48825
Nov 7, 2014

Naim Edwards
Detroit, MI 48214
Nov 7, 2014

Put those big houses someplace else!

Susan Beecher
Chelsea, MI 48118
Nov 5, 2014

Peter Stine
Ann Arbor, MI 48103
Nov 5, 2014

costs of infrastructure and providing services to new subdivisions often exceed the increase in tax base.
undeveloped land offers future options.

matthew graff
Ann Arbor, MI 48103
Nov 4, 2014

Enough with the McMansions!! More parks, please!

Cheryl Brown
Ann Arbor, MI 48103
Nov 4, 2014

Brian Burkett
Ypsilanti, MI 48197
Nov 4, 2014

Nathan Adams
Ann Arbor, MI 48103
Nov 3, 2014

Kathy Melmoth
Pittsford, MI 49271
Nov 3, 2014

Dagmar Moore
Ann Arbor, MI 48103
Nov 3, 2014

jeri elie
ann arbor, MI 48103
Nov 3, 2014

Carrie McClintock
Ann Arbor, MI 48103
Nov 3, 2014

Problems: discharge from large homes affecting the Skipper butterfly, and traffic congestion without a ready remedy

Deborah Nystrom
Ann Arbor, MI 48108
Nov 3, 2014

There's little enough left. Keep this pristine.

Barbara Murphy
Ann Arbor, MI 48103
Nov 2, 2014

Patrice Flower
Ann Arbor, MI 48105
Nov 2, 2014

Charlene Hancock
Ann Arbor, MI, MI 48105
Nov 2, 2014

Richard Han
Ann Arbor, MI 48103-5290
Nov 2, 2014

Tracey Wentz
Ann Arbor, MI 48105
Nov 2, 2014

J. Richards
Ann Arbor, MI 48103
Nov 2, 2014

Renee McPhail
Ann Arbor, MI 48105
Nov 1, 2014

Martha Mayo
Ann Arbor, MI 48103
Nov 1, 2014

kathleen timberlake
ann arbor, MI 48103
Nov 1, 2014

M Walker
Ann Arbor, MI 48104
Nov 1, 2014

Elaine Maher
Ann Arbor, MI 48108
Nov 1, 2014

rose diliscia
ann arbor, MI 48104
Nov 1, 2014

Lora Myers
Ann Arbor, MI 48103
Nov 1, 2014

Jenny Pruitt
Ann Arbor, MI 48105
Nov 1, 2014

I support this and want to sign

Joan Axelrod
Ann Arbor, MI 48104
Nov 1, 2014

This area is one of the most beautiful in the Ann Arbor area. When I was on the Parks Commission, we considered this for another developer and rejected development of this area. Such a development would destroy the biological integrity of the area. Please ask the developer to donate the property to Ann Arbor.

Linda Safdi Langmore
Ann, MI 48103
Nov 1, 2014

too many McMansions...not enough conservation....

christine mackowiak
dexter, MI 48130
Nov 1, 2014

Human activity will destroy this planet. How long can we stave it off?

Joel Trupin, PhD
Marshfield, VT 05658-8047
Nov 1, 2014

Patricia Shure
Ann Arbor, MI 48103
Nov 1, 2014

Marlene Ross
Ann Arbor, MI 48103

Nov 1, 2014

larry hauptman
ann arbor, MI 48103
Nov 1, 2014

Howard gold
Ann Arbor, MI 48103
Nov 1, 2014

Henry Wright
Ann Arbor, MI 48105
Nov 1, 2014

Teresa Russler-Devall
Ann Arbor,, MI 48103
Nov 1, 2014

Nitya Sethuraman
Ann Arbor, MI 48105
Nov 1, 2014

Christopher Klimowicz
ANN ARBOR, MI 48105-9617
Nov 1, 2014

Susan miller
Ann Arbor, MI 48103
Nov 1, 2014

Kathy Braun
Ann Arbor, MI 48104
Nov 1, 2014

jocelyne B Rinker
Dexter, MI 48130
Nov 1, 2014

This is a valuable and delicate ecosystem that needs to be cherished and preserved.

Alesia Lapinsky
Ann Arbor, MI 48105
Nov 1, 2014

Other communities are creating wetlands. This proposal destroys them. 73 new giant houses are not needed nor are they in the best interests of the environment.

Jan Onder
Ann Arbor, MI 48104

Oct 31, 2014

Carolyn Morado
Ann Arbor, MI 48104
Oct 31, 2014

Piotr Michalowski
Ann Arbor, MI 48104
Oct 31, 2014

Josephine Kelsey
Ann Arbor, MI 48104
Oct 31, 2014

Merelyn Dolins
Maplewood, NJ 07040
Oct 31, 2014

Francine Dolins
Ann Arbor, MI 48105-9617
Oct 31, 2014

Janis Appleton
Ann Arbor, MI 48103
Oct 31, 2014

Anthony Collings
ANN ARBOR, MI 48105
Oct 31, 2014

Destroying the wetlands would be an outrage.

Ellen Halter
Ann Arbor, MI 48104
Oct 31, 2014

This is a beautiful area that must be preserved.

Marcia Valenstein
Ann Arbor, MI 48104
Oct 31, 2014

Golnoush Ackert
Annandale, VA 22003
Oct 31, 2014

LAW Brakel
Ann Arbor, MI 48103
Oct 31, 2014

margaret britt
ann arbor, MI 48104
Oct 31, 2014

Catherine Allen
Ann Arbor, MI 48104
Oct 31, 2014

This is a disgusting proposal!!!

Penelope Crawford
Ann Arbor, MI 48104
Oct 31, 2014

Tammy Feldman
ANN ARBOR, United States 48104-4258
Oct 31, 2014

Barbara Smuts
Ann Arbor, MI 48104
Oct 31, 2014

Rebecca Wright
Manistee, MI 49660
Oct 27, 2014

Jan Curtiss Taylor
Ann Arbor, MI 48104
Oct 27, 2014

Kathleen Jackson
ANN ARBOR, MI 48108
Oct 26, 2014

Heather Moon
Ann Arbor, MI 48105
Oct 26, 2014

Jennifer Krans
Ann Arbor, MI 48104
Oct 26, 2014

Nancy Witter
Ann Arbo, MI 48105
Oct 25, 2014

Whatever monetary gains that are expected are not worth the loss of this nature area. Please vote no.

gretchen grey
ann arbor, MI 48103
Oct 25, 2014

Ann Andrusiak
Ann Arbor, MI 48104
Oct 25, 2014

mary
Toledo, OH 43609
Oct 24, 2014

Nancy Sitterley
Ann Arbor, MI 48105
Oct 24, 2014

Sandra Teager
Lija, Malta
Oct 23, 2014

Please permanently preserve all of South Pond wetlands drainage basin as a nature area and wildlife sanctuary.

Rowena Conahan
Ann Arbor, MI 48103
Oct 22, 2014

Dorothy G Mantela
Fenton, MI 48430
Oct 22, 2014

Jill Hagan
Ann Arbor, MI 48104
Oct 22, 2014

Nancy McKay
Ann Arbor, MI 48104
Oct 22, 2014

Please help save this gorgeous little bit of paradise!

Sandra Helm
Ann Arbor, MI 48105
Oct 22, 2014

Sharon Simonton
Ann Arbor, MI 48105
Oct 22, 2014

We just moved to the Woodcreek Subdivision and did not realize how much traffic was part of Washtenaw and Chalmers. To add more houses and cars to that area would be irresponsible and impact the environment negatively.

Christine Asidao
Ann Arbor, MI 48104
Oct 22, 2014

Devika Choudhuri
Ypsilanti, MI 48197
Oct 22, 2014

Larry D Nooden
Ann Arbor, MI 48103
Oct 22, 2014

Sachsenhauser
Ann Arbor, MI 48103
Oct 21, 2014

Stephen Rapundalo
Ann Arbor, MI 48105
Oct 21, 2014

Destruction of a natural wildlife area and habitat shouldn't be allowed since there isn't much left.

Doug Benit
Ann Arbor, MI 48108
Oct 21, 2014

Tonya Edmond
Saint Louis, MO 63130
Oct 21, 2014

Steven Samuels
Ann Arbor, MI 48103
Oct 21, 2014

Noreen Aziz
Ann Arbor, MI 48104
Oct 21, 2014

f. pargament
Manhattan, NY 10001

Oct 21, 2014

sAVE OUR NATURAL BEAUTY

phyllis mentle
new york, NY 10023
Oct 21, 2014

Chunyu Wan
Ann Arbor, MI 48104
Oct 20, 2014

Mark L. Wilson
Ann Arbor, MI 48109-2029
Oct 20, 2014

Daniel Katz
Ann Arbor, MI 48104
Oct 20, 2014

Lynne Aspnes
Ann Arbor, MI 48103
Oct 20, 2014

crystal jenkins
Ann Arbor, MI 48105
Oct 20, 2014

Lissa
Ann Arbor, MI 48103
Oct 20, 2014

Save the wetlands!!!

Crystal Conway
Ann Arbor, MI 48103
Oct 20, 2014

Roberta Knox
Ann Arbor, MI 48105
Oct 20, 2014

John Macorkindale
Ann Arbor, MI 48105
Oct 20, 2014

Claudia Sauer
Ann Arbor, MI 48104
Oct 20, 2014

we do not need any more deforestation in our area and eutrophication of our wetlands

jola kukowska
an arbor, MI 48105
Oct 20, 2014

Nadia Nazir
ann arbor, MI 48104
Oct 20, 2014

This area is a nature treasure, let's preserve it!

George Papadopoulos
Ann Arbor, MI 48104
Oct 20, 2014

There's more value for Ann Arbor residents in keeping this parcel undeveloped.

George Fisher
Ann Arbor, MI 48104
Oct 20, 2014

Please vote to choose parks, wetlands, and green spaces to keep Ann Arbor an environmentally viable and livable city.

Deborah Campbell
Ann Arbor, MI 48105
Oct 20, 2014

John Graham
Ann Arbor, MI 48104
Oct 20, 2014

Perhaps Mark O'Brien, Collection Manager of the UM's Museum of Zoology Insect Division, would be a useful contact in reaching SE MI's amateur lepidopterist and entomologist communities. They should have an interest in preserving the Duke's Skipper.

William R. Dawson
Ann Arbor, MI 48103
Oct 20, 2014

Who would want to develop this beautiful area that is the home of many wonderful furry friends, and beautiful creatures like rare butterflies as well. Obviously, not people who live in the City and call it home. Ann Arbor should use Greenbelt money and acquire this land.

Monique Gennari
Ann Arbor, MI 48106
Oct 20, 2014

Saroya Cicero
Ann Arbor, MI 48103
Oct 20, 2014

Dawn Cicero
Ann Arbor, MI 48103
Oct 20, 2014

Caroline B Smith
ANN ARBOR, MI 48103
Oct 20, 2014

Jessica A.S. Letaw
Ann Arbor, MI 48103
Oct 20, 2014

Melanie Grabarkiewicz
Temperance, MI 48182
Oct 20, 2014

Marsie Klug
Ann Arbor, MI 48105
Oct 20, 2014

Arvydas Tamkus
Ann Arbor, MI 48104
Oct 20, 2014

Tanya Kotlyar
Ann Arbor, MI 48104
Oct 20, 2014

Mary Ann Tremaine
Ann Arbor, MI 48104
Oct 20, 2014

Rosemary Rader
Ann Arbor, MI 48103
Oct 20, 2014

Boris Bondin
Ann Arbor, MI 48104
Oct 20, 2014

Dr Anna Dobracki
Ann Arbor, MI 48104
Oct 20, 2014

Christine Doman
Ann Arbor, MI 48103
Oct 20, 2014

Kathleen Nolan
Ann Arbor, MI 48104
Oct 20, 2014

Christine BARRERA-DULGER
Ypsilanti, MI 48197
Oct 19, 2014

Susan Elliker
Ann Arbor, MI 48103
Oct 19, 2014

Kathy Herd
St. Clair Shores, MI 48082
Oct 19, 2014

Abdulhameed Aziz
Ann Arbor, MI 48104
Oct 19, 2014

Linda Plona
Ann Arbor, MI 48104
Oct 19, 2014

Carol Furtado
Ann Arbor, MI 48103
Oct 19, 2014

There is absolutely no need for this. We have developers from all over the country coming into Ann Arbor to develop with no respect for your environment. We have some who come to our town make a mess and leave with no consequences. We don't need this development.

Jeri Burbank
Ann Arbor, MI 48104
Oct 19, 2014

Shekinah Errington
Ypsilanti, MI 48197-7014
Oct 19, 2014

Mimi Becigneul
Ann Arbor, MI 48103
Oct 19, 2014

Suzanne Eastman
Ann Arbor, MI 48103
Oct 19, 2014

Aprille McKay
Ann Arbor, MI 48104
Oct 19, 2014

We do NOT need more developments in this town. We need to protect the few natural resources we have left.

Abby Humphrey
Ann Arbor, MI 48103
Oct 19, 2014

Please save the integrity of South Pond. No large subdivisions needed!

Mary Amoe
Ann Arbor, MI 48103
Oct 19, 2014

Jennie Allan
Ann Arbor, MI 48104
Oct 19, 2014

Please consider what could happen if we just keep building these gigantic homes . For what? And what's the Green Belt all about if we can't include the animals who live in these habitats? Please decide to save our wildlife/wetlands!

Pat Stejskal
Ann Arbor, MI 48103
Oct 19, 2014

Dawn Backburn
Saline, MI 48176
Oct 19, 2014

Layla Ananda
Ann Arbor, MI 48104
Oct 19, 2014

No more McMansions on our wetlands!

Megan Hocking
Ann Arbor, MI 48104
Oct 19, 2014

Ann Raechelle Agler
Ann Arbor, MI 48103

Oct 19, 2014

Linda Vincent
Ann Arbor, MI 48103
Oct 19, 2014

Donita Grinnell
Ann Arbor, MI 48103
Oct 19, 2014

Ruth Lewis
Ann Arbor, MI 48104
Oct 18, 2014

If the proposed development would have a negative impact on the South Pond Wetlands, which is adjacent to the Huron River itself, I would think that this alone would be enough reason to prevent building so close to the nature area.

James Clark
Ann Arbor, MI 48108
Oct 18, 2014

Please don't approve this development which would have a negative effect on critical local wet lands.

Virginia Reese
Ann Arbor, MI, MI 48103
Oct 18, 2014

marijo Grogan
chelsea, MI 48118
Oct 18, 2014

anthony huhn
ypsilanti, MI 48198
Oct 18, 2014

Caring for our wildlife is important to our environment

Mary Ann Marquardt
Ann Arbor, MI 48103
Oct 18, 2014

Maura Higgins
Ann Arbor, MI 48103
Oct 18, 2014

Ahmet
Ann Arbor, MI 48104
Oct 18, 2014

please do not let this land be developed.

Sharon St.Mary
Ann Arbor, MI 48105
Oct 18, 2014

PLEASE! Cant we STOP doing things like development on wetlands just for money? Is there SOMETHING in the builder's petition that doesn't meet city standards? Why do we need more people?

Judith Macomber
Ann Arbor, MI 48105
Oct 18, 2014

Sharon Gambin
Ann Arbor, MI 48103
Oct 18, 2014

Any construction and development near surface waters and wetlands should require strict restrictions. Our waters can only take so much abuse.

David Brzezinski
Ann Arbor, MI 48108
Oct 18, 2014

Robert Towns
Elmont, NY 11003
Oct 18, 2014

Margaret Pooler
Ann Arbor, MI 48108
Oct 18, 2014

We have a lot of housing in Ann Arbor. We don't have a lot of butterflies. There are many in danger and we all want our children and grandchildren to be able to live in a diverse and healthy place.

Cinda Hocking
Ann Arbor, MI 48102
Oct 18, 2014

I hope those opposed with look carefully at the documents going to Planning Commission, and find ways in which the petitioner has failed to meet city standards (in the zoning ordinances and regulations of the planning dept.) Planning commission is bound by law and cannot deny a petition unless there is a legal reason to deny it. A denial not based on the ordinances and regulations will be appealed by the petitioner, especially such a deep-pocketed builder. City Council MIGHT deny it even if Planning Commission approves it, but I don't know whether this is a proposal that requires council approval (I think it is, but don't know for sure). My comment is based on ten years' experience on the Ann Arbor City Planning Commission.

Margaret Leary
Ann Arbor, MI 48103-2310
Oct 18, 2014

Ann Wright
Ann Arbor, MI 48103
Oct 18, 2014

Let's stop steam rolling expansion to Ann Arbor and preserve the value we have here in our immediate surroundings.

Dean Smith
Ann Arbor, MI 48103
Oct 18, 2014

Loris Hiemstra
Ann Arbor, MI 48103
Oct 18, 2014

Anne G. Remley
United States 48103-3043
Oct 18, 2014

Patricia Chargot
Ann Arbor, MI 48105
Oct 18, 2014

Peter Fogel
West Bloomfield, MI 48322
Oct 18, 2014

Arlene Reich
Stockbridge, MI 49285-9311
Oct 18, 2014

Kai Schnabel Cortina
Ann Arbor, MI 48104
Oct 18, 2014

Lilia Cortina
ANN ARBOR, MI 48104
Oct 18, 2014

kelly macarthur
Ann Arbor, MI 48103
Oct 18, 2014

Ann Arbor is proudly called Tree Town. It is supposed to be a progressive but environmentally friendly town, with some buses running on alternative energy, and the rain water saving art piece recently installed in town too, and other mindful things for our environment's sake. The wetlands need protecting as well. There are other areas which can be developed instead, saving our natural drains, the wetlands and an imperiled species, the Duke's Skipper butterfly. Show Michigan you are sensitive to the important environmental issues in this state and in Ann Arbor. Permanently preserve all of South Pond Wetland drainage basin.

joan jones
Milan, MI 48160
Oct 18, 2014

Karen & Al Gallup
Ann Arbor, MI 48103
Oct 18, 2014

Karen St. John
Ypsilanti, MI 48197
Oct 18, 2014

This misuse of land needs to stop!

Kate Mendeloff
Ann Arbor, MI 48104
Oct 18, 2014

Suzanne Iott
Ann Arbor, MI 48103
Oct 18, 2014

Shirlina Coleman
Ypsilanti, MI 48197
Oct 18, 2014

Jonathan Huhn
Ann Arbor, MI 48103
Oct 18, 2014

Bob Brill
Ann Arbor, MI 48103
Oct 18, 2014

Wayne Poulsen
Ketchum, ID 83340
Oct 18, 2014

Helen Simon
Ann Arbor, MI 48103-6224
Oct 18, 2014

Judy Mosavat
Whitmore Lake, MI 48189
Oct 18, 2014

Mary Nothrop
Ann Arbor, MI 48105
Oct 18, 2014

Protect our wetlands! It is the responsibility of my elected officials to think about the "big picture", not just one development. The Ann Arbor council has prided itself on keeping green spaces in our city. This is an opportunity for council members to show their true priorities.

Barbara Kilbourn
Ann Arbor, MI 48105
Oct 18, 2014

Sally Searls
ypsilanti, MI 48198
Oct 18, 2014

Please stop development that are near the precious wetlands.

Julia Lee
Ann Arbor, MI 48104
Oct 18, 2014

Susan Ayer
ann arbor, MI 48103
Oct 18, 2014

More greed from the big bank, will you ever have enough?

Connie Bank
ann Arbor, MI 48103
Oct 18, 2014

James Blackburn
Saline, MI 48176
Oct 18, 2014

Kathleen Kelley
Ann Arbor, MI 48108
Oct 18, 2014

Please save this wetland

Corinne Vivian
Ann Arbor, MI 48105
Oct 18, 2014

Edward Herstein
Ann Arbor, MI 48103
Oct 18, 2014

Pat Truzzi
Ann Arbor, MI 48103
Oct 18, 2014

Amanda Kaufma
Ann arbor, MI 48103
Oct 18, 2014

Kathleen Baker
Ypsilanti, MI 48197
Oct 18, 2014

John Clinthorne
Ann Arbor, MI 48103
Oct 18, 2014

kristine stewart
ann arbor, MI 48103
Oct 18, 2014

Preservation of Natural Wetlands must be a priority in our current environment.

Kim Huhn
Ann Arbor, MI 48103
Oct 18, 2014

Matruka Sherman
Ann Arbor, MI 48104
Oct 18, 2014

Wendy Watson
Ann Arbor, MI 48103
Oct 18, 2014

Please don't be stupid. We all need our natural habitats; politicians poorly understand science and wetlands.

Bonnie
Ann Arbor, MI 48103
Oct 18, 2014

Gayle Turner
Ann Arbor, MI 48103
Oct 18, 2014

Too much urban sprawl!

susan Clinthorne
Ann Arbor, MI 48103
Oct 18, 2014

Steven Piziks
Walled Lake, MI 48390
Oct 18, 2014

Allen Duncan
Ann Arbor, MI 48104
Oct 18, 2014

Ruth Shamraj
Ann Arbor, MI 48104
Oct 18, 2014

Preserve nature. Stop urban sprawl. Please!

Barbara Adler
Ann Arbor, MI 48103
Oct 18, 2014

susan morales
Ann Arbor, MI 48103
Oct 18, 2014

Rosemary Hendricks
Ann Arbor, MI 48105
Oct 18, 2014

Annie Zirkel
Ann Arbor, MI 48103
Oct 18, 2014

Rebecca Hoort
Ann Arbor, MI 48103

Oct 18, 2014

barbara j brown
Ann Arbor, MI 48103
Oct 18, 2014

judith BEMIS
Ann Arbor, MI 48105
Oct 18, 2014

Robin kahler
Ann Arbor, MI 48103
Oct 18, 2014

Katherine Willson
Ann Arbor, MI 48104
Oct 18, 2014

Cendra Lynn
Ann Arbor, MI 48103
Oct 17, 2014

Bob Voeks
Fullerton, CA 92832
Oct 17, 2014

Please don't disturb the wetlands that is home for so many of God's creatures. There must be other areas to build on.

Denise Sigler
White Lake, MI 48386
Oct 17, 2014

Chip lind
Whitmore lake, MI 48189
Oct 17, 2014

Bill Black
Ann Arbor, MI 48104
Oct 17, 2014

Joan Harris
Ann Arbor, MI 48103
Oct 17, 2014

Janet Kahan
Ann Arbor, MI 48103
Oct 17, 2014

This is a crucial wetland for wildlife

Craig Robson
Grass Lake, MI 49240
Oct 17, 2014

In this day and age we should not be resorting to destruction of native wetlands for new building projects but restoring and rehabilitating old areas of use that are now derelict.

Shannon Currie
Ann Arbor, MI 48108
Oct 17, 2014

Hans Posselt
Dexter, MI 48130
Oct 17, 2014

I would hate to see houses on this wetland. This is where children play, including my grandchild!

Alison
Ann Arbor, MI 48103
Oct 17, 2014

Stephanie atkins
ann arbor, MI 48105
Oct 17, 2014

Sean Edwards
Ann Arbor, MI 48104
Oct 17, 2014

Lynne Mullins
Farmington, MI 48336
Oct 17, 2014

Katherine Posselt
Dexter, MI 48130
Oct 17, 2014

Aimee Eldon
Ann Arbor, MI 48103
Oct 17, 2014

Robert G Russell
Ann Arbor, MI 48104
Oct 17, 2014

Megan Spencer
Ann Arbor, MI 48104
Oct 17, 2014

Elena Chesney
Ann Arbor, MI 48105
Oct 17, 2014

Isabel McKay
Ann Arbor, MI 48103
Oct 17, 2014

Susan brown
La Mesa, CA 91942
Oct 17, 2014

Helga Haller
Ann Arbor, MI 48103
Oct 17, 2014

Lisa Slattery
Ann Arbor, MI 48104
Oct 17, 2014

Joseph M. Saul
Ann Arbor, MI 48103
Oct 17, 2014

Lauren
Ann Arbor, MI 48103
Oct 17, 2014

Randy Asplund
Ann Arbor, MI 48103
Oct 17, 2014

Annie Hiniker
Pittsfield Twp, MI 48104
Oct 17, 2014

Gideon Billings
Pellston, MI 49769
Oct 17, 2014

Eric Swanson
Ann Arbor, MI 48103
Oct 17, 2014

carl bumpass
Westland, MI 48184
Oct 17, 2014

Matthew Rutkowski
Ann Arbor, MI 48104
Oct 17, 2014

Save our wild life. My husband said to put his name along with our youngest son. Alan. Therriault & Anton Therriault. To this petition.

shelby Therriault
MILWAUKEE, WI 53207
Oct 17, 2014

William Fink
Scio Township, MI 48103
Oct 17, 2014

Leland Pierce
Ann Arbor, MI 48105
Oct 17, 2014

Joseph Pratt
ann arbor, MI 48108
Oct 17, 2014

Genevieve Doman
Ann Arbor, MI 48104
Oct 17, 2014

Joseph Wang
Ann Arbor, MI 48104
Oct 17, 2014

Daniel mulholland
grapevine, TX 76051
Oct 17, 2014

ron gibala
ann arbor, MI 48104
Oct 17, 2014

Sarajane Serwin Winkelman
Ann Arbor, MI 48104
Oct 17, 2014

Meral Kazan
ann arbor, MI 48104
Oct 17, 2014

I did breeding bird surveys at South Pond for Ann Arbor's Natural Areas Preservation team for many years. The area is a treasure, one of the last wild wetlands inside the M14/US23/US94 loop. Preserving this land as it is should be a high priority for the City of Ann Arbor.

Timothy McKay
Ann Arbor, MI 48104
Oct 17, 2014

Do the right thing.

Jeri Sawall
Ann Arbor, MI 48104
Oct 17, 2014

Endangered species such as the Dukes' Skipper butterfly are the canaries in the coal mine. Their elimination foreshadows our own peril. Have we not learned anything yet?

Frank Bartlo
Detroit, MI 48228
Oct 17, 2014

Christine To
Ann Arbor, MI 48104
Oct 17, 2014

Kate Silvio
Grand Rapids, MI 49506
Oct 17, 2014

Please save the land

James rich
St.Clair Shores, MI 48082
Oct 16, 2014

Vicky Henry
Ann Arbor, MI 48103
Oct 16, 2014

73 residences, if really needed, can fit on the same land as 5 large subdivision homes

Patrick Michael Lyons
Ann Arbor, MI 48103
Oct 16, 2014

Mohamed redissi
ann arbor, MI 48104
Oct 16, 2014

Shawn Planko
Howell, MI 48855
Oct 16, 2014

Allen Chartier
Inkster, MI 48141
Oct 16, 2014

Jennifer Barton
Ann Arbor, MI 48103
Oct 16, 2014

Lora Schulwitz
Ann Arbor, MI 48104
Oct 16, 2014

Hi

Carl Innes
Pittsfield Twp, MI 48104
Oct 16, 2014

Dan Tice
Ann Arbor, MI 48105
Oct 16, 2014

Marija Andrijonas
Dearborn, MI 48124
Oct 16, 2014

Please don't allow this area of natural beauty and serenity to be destroyed by development! These types of habitat, and the wonders they support, are too far and few between!

Roberta Wetzel
Mount Clemens, MI 48043
Oct 16, 2014

Robert Klei
Westland, MI 48185
Oct 16, 2014

Cindy Klei
Westland, MI 48185-1607
Oct 16, 2014

A rare and beautiful area!

Betsy King
Ann Arbor, MI 48104
Oct 16, 2014

Chelsea Wood
ANN ARBOR, MI 48104
Oct 16, 2014

Jordan Bemmels
Ann Arbor, MI 48103
Oct 16, 2014

We gave enough McMansions using excessive amounts of resources and contributing little, if anything, environmentally sound to the surrounding areas. What need are places that put carbon back in the ground and that help to purify water naturally. South Pond currently does this and it should be able to continue to do so in the future.

Daniel Hoffman
South Lyon, MI 48178
Oct 16, 2014

Sophia Galifianakis
Ann Arbor, MI 48103
Oct 16, 2014

Cindy Kleinsmith
Ann Arbor, MI 48104
Oct 16, 2014

Jinah Kim
ANN ARBOR, MI 48108
Oct 16, 2014

Vincent Deneff
Scio Township, MI 48103
Oct 16, 2014

Irene Sidor Smith
Ann Arbor, MI 48105
Oct 16, 2014

john petrie
ann arbor, MI 48105
Oct 16, 2014

Sally Rutzky
Gregory, MI 48137
Oct 16, 2014

pejman rohani
ann arbor, MI 48104
Oct 16, 2014

Katherine Strand-Evans
Manchester, MI 48158
Oct 16, 2014

Leah Weinberg
Ann Arbor, MI 48105
Oct 16, 2014

Lorraine Thompson
Saline, MI 48176
Oct 16, 2014

Charles Dayringer
Ann Arbor, MI 48103
Oct 16, 2014

m whitman
oakland, MI 48363
Oct 16, 2014

Debra Hutton
Ann Arbor, MI 48104
Oct 16, 2014

Please preserve this green space within the city limits. I'm distressed by the amount of development and environmental damage currently being permitted by Ann Arbor.

Kathleen Sommers
Ann Arbor, MI 48105
Oct 16, 2014

How can we get developers to see the profit from brownfield and redevelopment of obsolete residential areas that already have roads, utilities, fire/police/school/grocery/park/recreation facilities? Greenfield development has economic externalities that the developers and buyers don't pay.

Daniel Sheehan
Ann Arbor, MI 48103
Oct 16, 2014

Earl E Werner
Ann Arbor, MI 48104
Oct 16, 2014

Charlotte Mayhew
Ann Arbor, MI 48104
Oct 16, 2014

Nanci Ross
Des Moines, IA 50311
Oct 16, 2014

Julie Herrada
Ann Arbor, MI 48104
Oct 16, 2014

Allison Carey
Superior Township, MI 48105
Oct 16, 2014

F. Andy Seidl
Ann Arbor, MI 48104
Oct 16, 2014

Kate Glahn
Ann Arbor, MI 48103
Oct 16, 2014

Courtney Chandler
Pittsfield Twp, MI 48104
Oct 16, 2014

Nature deserves a place in our landscape. Haven't we seen enough urban bloat? Ann Arbor and its city officials needs to step up and rein in runaway development before sprawl and oversized tract homes ruin the quality of life that makes Ann Arbor so famous.

David Rossiter
Ann Arbor, MI 48104
Oct 16, 2014

I'm not a resident of Ann Arbor. However, as a resident of the only known planet in the Universe to harbor a biosphere, I am intimately connected with and dependent upon the health and sustainability of the endangered ecosystem that is threatened by development within and around the South Pond Wetlands drainage basin. It is time to stop the relentless usurpation of Nature for the comfort of the most ecologically destructive species on the planet at the expense of the many other life forms that would be left homeless by such mindless land development for humans.

John Farmer
Milan, MI 48160
Oct 16, 2014

Carol Buatti
Ann Arbor, MI 48104-2865
Oct 16, 2014

Ann Arbor has blessed little natural area for people and other life forms to enjoy. Please consider finding economic gain in a different area.

Elaine Chittenden
Holyoke, MA 01040
Oct 16, 2014

Virginia
A, MI 48105
Oct 16, 2014

Melinda stuber
Scio Township, MI 48103
Oct 16, 2014

Charles Smith
Chicago, IL 60626
Oct 16, 2014

Erin Gallay
Ann Arbor, MI 48103
Oct 16, 2014

Jennifer Rösch
Laichingen, Germany
Oct 16, 2014

I support the efforts to protect Ann Arbor's natural areas from the effects of development and sprawl.

Stacie Printn
Ann Arbor, MI 48105
Oct 16, 2014

Mr John Concannon
Lynnfield, MA 01940
Oct 16, 2014

Blair Sanderson
Ann Arbor, MI 48104
Oct 16, 2014

Casey Pennisi
ann arbor, MI 48103
Oct 16, 2014

Sara-Marie Kuntz
Ann Arbor, MI 48103
Oct 16, 2014

I own property in this area, and want to protect our natural resources.

sylvus tarn
Scio Township, MI 48103
Oct 16, 2014

Ashley
Ann Arbor, MI 48103
Oct 16, 2014

Thank you for all of your efforts to pull back the new construction starts in our area. We have ENOUGH housing and more available housing on the way. Caitlin Olmsted-

Caitlin Olmsted-Phillips
Ann Arbor, MI 48104
Oct 16, 2014

Laura Lee Sweany
Ann Arbor, MI 48104
Oct 16, 2014

Mike Popovich
Ann Arbor, MI 48108
Oct 16, 2014

Heather loring
Scio Township, MI 48103
Oct 16, 2014

Jesse Pennisi
Scio Township, MI 48103
Oct 16, 2014

Michelle Barnett
Ann Arbor, MI 48105
Oct 16, 2014

Joel Henry-Fisher
Ann arbor, MI 48103
Oct 16, 2014

kim bayer
ann arbor, MI 48103
Oct 16, 2014

Dan Cooney
Ann Arbor, MI 48104
Oct 16, 2014

Jan Berry
Ypsilanti, MI 48198
Oct 16, 2014

Lynda Asher
Ann Arbor, MI 48104
Oct 15, 2014

Laurie Bartels
Ann Arbor, MI 48103
Oct 15, 2014

Marc Raymond
ann arbor, MI 48108
Oct 15, 2014

Aina Bernier
Ann Arbor, MI 48103
Oct 15, 2014

Valentina Savo
Burnaby, Canada
Oct 15, 2014

Michelle Blank
Twin Hills, OK 74447
Oct 15, 2014

Misty Bergeron
Ypsilanti, MI 48197-8443
Oct 15, 2014

Suzanne Van Appledorn
Ann Arbor, MI 48103-1738
Oct 15, 2014

JeanninePalms
Ann Arbor, MI 48104
Oct 15, 2014

Katherine Ward
Phelan, CA 92329
Oct 15, 2014

Heidi doman
Grass Lake, MI 49240
Oct 15, 2014

kim walsh
ann arbor, MI 48103
Oct 15, 2014

T. Van der Voo
Ann Arbor, MI 48104
Oct 15, 2014

Erika Keith
Ann Arbor, MI 48103
Oct 15, 2014

Thomas Lawson
Pinckney, MI 48169
Oct 15, 2014

MARIE VanSchoten
Ann Arbor, MI 48103
Oct 15, 2014

JOAN C DURRANCE
DEXTER, MI 48130
Oct 15, 2014

Shannon Linsea
Ypsilanti, MI 48197
Oct 15, 2014

Dean Vitale
West bloomfield, MI 48323
Oct 15, 2014

Please preserve South Pond & its precious compliment of animals & plants for our children & grandchildren.
Once the fragile environment is damaged and changed, it can not be changed back.

Valerie B. Carey
Ann Arbor, MI 48105
Oct 15, 2014

Julie_Quinn
Athens, GA 30605
Oct 15, 2014

Darlene Friedman
Novi, MI 48375
Oct 15, 2014

This land is so important to the Skipper butterfly and all other wildlife. Mr. Pulte, please look to the future of the children and not the short term future of your wallet. Their lives depend upon it!

dawn slicker
TarponSprings, FL 34689
Oct 15, 2014

mary ansel
farmington hills, MI 48336
Oct 15, 2014

Lucas Michelotti
Ann Arbor, MI 48104
Oct 15, 2014

Brian Pierson
North Hollywood, CA 91606
Oct 15, 2014

Edward Hur
Pittsfield Twp, MI 48104
Oct 15, 2014

Chris Quinn
Kansas City, MO 64111
Oct 15, 2014

Leo Gat
Auburn Hills, MI 48326
Oct 15, 2014

Kathy Bey
Westland, MI 48186

Oct 15, 2014

Kathy Sweeney
Pittsburgh, PA 15218
Oct 15, 2014

Please build somewhere else and leave nature and beauty of natural lakes and land alone. Thank you, Danielle ziegler

Danielle ziegler
Ann Arbor, MI 48108
Oct 15, 2014

Kary Stark
Westland, MI 48186
Oct 15, 2014

carol mousigian
Ann Arbor, MI 48103
Oct 15, 2014

Michelle Donnelly
Ann Arbor, MI 48108
Oct 15, 2014

Tara Parks
Plymouth, MI 48170
Oct 15, 2014

John Stetz
Ann Arbor, MI 48104
Oct 15, 2014

Serge van der Voo
Scio Township, MI 48103
Oct 15, 2014

This land should be set aside as "greenspace". There is so little left around the city. It's about Quality of Life.

Charles Quinn
Ann Arbor, MI 48103
Oct 15, 2014

Tom Smith
Ann Arbor, MI 48103
Oct 15, 2014

Jonathan Daniel Storvick
Stafford, VA 22554

Oct 15, 2014

Catherine Susan
Ann Arbor, MI 48103
Oct 15, 2014

Jillian M Myers
Ann Arbor, MI 48103
Oct 15, 2014

Mary Hiniker
Ann Arbor, MI 48104
Oct 15, 2014

Grace K Gheen
Kalamazoo, MI 49006
Oct 15, 2014

Jerome J. Hiniker, Jr.
Ann Arbor, MI 48104
Oct 15, 2014

Jean Fitts Cochrane
Grand Marais, MN 55604
Oct 15, 2014

Mark J Moerman
Vancouver, WA 98684
Oct 15, 2014

Amanda Meier
Ann Arbor, MI 48104
Oct 15, 2014

I am a neighbor of this property and the possibility of seeing more cars and less nature is contrary to this scenic drive along the Huron River

Carolyn Schultz
Ann Arbor, MI 48104
Oct 15, 2014

Jennie Lichtenauer
Ann Arbor, MI 48104
Oct 15, 2014

Chara Conki
Glyfada, Greece
Oct 15, 2014

Michael Vitale
Delray Beach, FL 33445
Oct 15, 2014

Aryana robbins
ann arbor, MI 48105
Oct 15, 2014

Brooke and Darlene Minarchi
Toms River, NJ 08753
Oct 15, 2014

Barbara Siepierski
Dearborn Heights, MI 48127
Oct 15, 2014

Ada Kerwin
Beverly Hills, MI 48025
Oct 15, 2014

Martha Breen
Livonia, MI 48154
Oct 15, 2014

Edna Rankine
Garden City, MI 48135
Oct 15, 2014

Kim
Livonia, MI 48150
Oct 15, 2014

Enough McMansions already. Not enough butterflies.

Francine fein
Ann Arbor, MI 48104
Oct 15, 2014

It affects every where and to all of us!!!

Paty Fagler
League City, TX 77573
Oct 15, 2014

Thomas E. Moore
Ann Arbor, MI 48103
Oct 15, 2014

Carol Forgash
Smithtown, NY 11787
Oct 15, 2014

Denise Nolan
Toms River, NJ 08753
Oct 15, 2014

Sharron Bjornbak
Livonia, MI 48154
Oct 15, 2014

Carl Drife
Garden City, MI 48135
Oct 15, 2014

Ann Soliman
Superior Township, MI 48105
Oct 15, 2014

Ann Arbor's natural areas, especially those that directly buffer the Huron watershed, are important socially, economically and environmentally now and in the future. When areas like this are lost, they cannot be replaced, even with top-notch restoration efforts.

Sarah Haynes
Ann Arbor, MI 48103
Oct 15, 2014

David Burkard
Grand Rapids, MI 49503
Oct 15, 2014

Harriet Greenwood
Dearborn, MI 48124
Oct 15, 2014

Rebecca Emery
Ann Arbor, MI 48104
Oct 15, 2014

Robert Payne
Ann Arbor, MI 48104
Oct 15, 2014

As a frequent visitor to Ann Arbor, I have a vested interest in preservation of its natural beauty. Big development=lost tourist dollars.

Meryl Soto-Schwartz
Cleveland Heights, OH 44118
Oct 15, 2014

Daniel Moerman
Ypsilanti, MI 48198-9632
Oct 15, 2014

Brian Hazlett
Ann Arbor, MI 48105
Oct 15, 2014

Audrey Branam
Ann Arbor, MI 48103
Oct 15, 2014

Srilatha Eadara
Ann Arbor, MI 48105
Oct 15, 2014

Gordon Fitch
Pittsfield Twp, MI 48104
Oct 15, 2014

Justin Ulrich-Lewis
Ann arbor, MI 48104
Oct 15, 2014

Bernice Gray
Ypsilanti, MI 48197
Oct 15, 2014

Roxanne Short
Ypsilanti, MI 48198
Oct 15, 2014

Juliet Berger
Ann Arbor, MI 48103
Oct 15, 2014

Janani Naidu
Novi Township, MI 48375
Oct 15, 2014

Raoul Martin
Plainwell, MI 49080
Oct 15, 2014

Kelsey Fegan
Ann Arbor, MI 48104
Oct 15, 2014

Eli Cornblath
Ann Arbor, MI 48103
Oct 15, 2014

Christina Pu
Pittsfield Twp, MI 48104
Oct 15, 2014

Shayna Mason
Milford, MI 48380
Oct 15, 2014

Steven Basile
Ann Arbor, MI 48104
Oct 15, 2014

Lisa Steichmann
Ann Arbor, MI 48105
Oct 15, 2014

Lynn Olson
Ann Arbor, MI 48104
Oct 15, 2014

John Ford
AnnArbor, MI 48108
Oct 15, 2014

Katie Pelz-Davis
Ann Arbor, MI 48103
Oct 15, 2014

Kim Brown
Ann Arbor, MI 48103
Oct 15, 2014

Sandra L Haines
Taylor, MI 48180
Oct 15, 2014

Thanks, James, for the opportunity to add my name! My wife (Karin Douthit) would like to add hers too if that is permitted. Ann Arbor's Old West side might have interested members.

Harry Douthit
Ann Arbor, MI 48103
Oct 15, 2014

Jacqui Hinchey
Ann Arbor, MI 48103
Oct 15, 2014

Gregory Hansen
Medina, OH 44256
Oct 15, 2014

Sonja Chardonnens-Haldimann
Domdidier, Switzerland
Oct 15, 2014

Rob Massatti
Ann Arbor, MI 48104
Oct 15, 2014

Douglas A Seibold
Center Line, MI 48015
Oct 15, 2014

Michael Billmire
Ann Arbor, MI 48103
Oct 15, 2014

Barbara Bach
Pittsfield Twp, MI 48104
Oct 15, 2014

Filipa
Ann Arbor, MI 48104
Oct 15, 2014

Chad Gilchrist
Hazel Park, MI 48030
Oct 15, 2014

Garen Vartanian
Ann Arbor, MI 48104
Oct 15, 2014

Aaron Iverson
Ann Arbor, MI 48103
Oct 15, 2014

M M McCracken
Washington, DC 20009
Oct 15, 2014

Judith L. Webber
Putnam Twp, MI 48169
Oct 15, 2014

Catherine Badgley
Chelsea, MI 48118-1533
Oct 15, 2014

Donald R. Zak
Saline, MI 47176
Oct 15, 2014

Ben Rolston
Ann Arbor, MI 48103
Oct 15, 2014

Alison Armstrong
Guttenberg, NJ 07093
Oct 15, 2014

Nick Petroff
Ann Arbor, MI 48104
Oct 15, 2014

Margaret Weiss
Ann Arbor, MI 48105
Oct 15, 2014

E. P. Long
Monroe, NC 28110
Oct 15, 2014

Philip Myers
Ann Arbor, MI 48103
Oct 15, 2014

sylvia avsharian
Zeeland, MI 49464
Oct 15, 2014

Apparently, developers will not be happy until every single bit of land is given over to humans...they don't seem to care about anything other than making \$\$\$\$\$\$\$!

Sue D'Onofrio
Keysville, VA 23947
Oct 15, 2014

this will ruin the remaining wetland and forest parcel, as well as increase traffic and congestion to an already beleaguered washtenaw corridor. Terrible plan!

rob avsharian
ann arbor, MI 48104
Oct 15, 2014

Julian Adams
Ann Arbor, MI 48104
Oct 15, 2014

vicki
Rochester, MI 48307
Oct 15, 2014

Bradley J. Cardinale, Ph.D.
Ann Arbor, MI 48103
Oct 15, 2014

Mike Grundler
Ann Arbor, MI 48104
Oct 15, 2014

This isn't just about a butterfly, though that is a big deal, as range maps show it in severe decline. It is also about protecting a valuable natural area for all the other species of plants and animals that inhabit the area. Southeast Michigan is one of the most highly fragmented regions on the continent when it comes to migration corridors. We must do what we can to protect what is left before it is too late.

Jim Vallem
Ann Arbor, MI 48105
Oct 15, 2014

Doris Applebaum
Oak Park, MI 48237
Oct 15, 2014

Joyce Bolhuis
Holland, MI 49423
Oct 15, 2014

Gnyapti
Kalamazoo, MI 49001
Oct 15, 2014

Linda D'Ascenzo
Northville, MI 48168
Oct 15, 2014

Paul Glaum
Scio Township, MI 48103
Oct 15, 2014

Joanna Larson
Ann Arbor, MI 48105
Oct 15, 2014

Susan Moore
White Lake, MI 48386
Oct 15, 2014

When will greed be overcome by hopeful preservation of our beautiful land?

Gaylene Vitale
Commerce Twp, MI 48390
Oct 15, 2014

Jonathan Massey
Ann Arbor, MI 48103
Oct 15, 2014

Shawn Severance
Ann Arbor, MI 48104
Oct 15, 2014

patryce wiseman
morrison, CO 80465
Oct 15, 2014

Oak
Ann Arbor, MI 48103
Oct 15, 2014

Elizabeth Calhoun
Livonia, MI 48154
Oct 15, 2014

janice wanetic k
southfield, MI 48076

Oct 15, 2014

kathryn wiles
Ann Arbor, MI 48107
Oct 15, 2014

Michael M. Martin
Ann Arbor, MI 48105
Oct 15, 2014

Please. Be ann arbor. Be bigger than money.

David Walsh
Ann Arbor, MI 48103
Oct 15, 2014

Alison Graham
Caledonia, MI 49416
Oct 15, 2014

Lois Rose
Vail, AZ 85641
Oct 15, 2014

Nicholas Medina
Ann Arbor, MI 48104
Oct 15, 2014

John Christensen
Ann Arbor, MI 48103
Oct 15, 2014

Jason Justian
Brownstown, MI 48193
Oct 15, 2014

Thomas Jenkinson
Ann Arbor, MI 48103
Oct 15, 2014

Nissa Hoermann
ann arbor, MI 48103
Oct 15, 2014

Adam D'Onofrio
North Dinwiddie, VA 23803
Oct 15, 2014

Jodi Millman
Troy, MI 48084
Oct 15, 2014

HUATENG HUANG
ANN ARBOR, MI 48105
Oct 15, 2014

John Holkeboer
Ann Arbor, MI 48104
Oct 15, 2014

John
Superior Township, MI 48105
Oct 15, 2014

Jianzhi Zhang
Ann Arbor, MI 48105
Oct 15, 2014

The language and predictions about the impact of the proposed construction contained in this petition are not hyperbole. South Pond was one of the birding spots I visited regularly during my tenure at the University and, one to which I return whenever I visit Ann Arbor. Although most of the birds there lack the imperiled status of Duke's Butterfly, the negative impact of the proposed development on them would also be severe.

Wesley M. Brown
Parksley, VA 23421
Oct 15, 2014

Cindy Peterson
Swartz Creek, MI 48473
Oct 15, 2014

Kelly Montgomery
Bloomfield Hills, MI 48304
Oct 15, 2014

Please Do Not allow this to happen! We do not need more development; especially, on top of a nature preserve.

kyle miller
Ann Arbor, MI 48105
Oct 15, 2014

Chuan Li
Ann Arbor, MI 48104
Oct 15, 2014

Enough nature has already been decimated by the urban sprawl that builders like Pulte are known for. PLEASE don't allow them to build another eyesore that will compromise the lives of more creatures and their habitat.

Heather Srock
Plymouth, MI 48170
Oct 15, 2014

karen Meints
ann arbor, MI 48104
Oct 15, 2014

Jessica korcal
jenison, MI 49428
Oct 15, 2014

Grace Perkins
Royal Oak, MI 48073
Oct 15, 2014

I live elsewhere but visit friends who live in the neighborhood and grew up near here. This is a beautiful place worth saving.

Sven Gustafson
Ferndale, MI 48220
Oct 15, 2014

Bob Denver
Ann Arbor, MI 48105
Oct 15, 2014

Penelope Boehle
Toms River, NJ 08755
Oct 15, 2014

Amy Cronkite
Oak Park, MI 48237-2024
Oct 15, 2014

rondaspink
Galesburg, MI 49053
Oct 15, 2014

Xinzhu Wei
MI - Michigan, MI 48104
Oct 15, 2014

Lisa Serda-Ansel
Farmington Hls, MI 48336
Oct 15, 2014

Raymond Barbehenn
Ann Arbor, MI 48109
Oct 15, 2014

Natural areas are important part of what makes Ann Arbor home. We have enough empty houses.

Theresa Ong
Pittsfield Twp, MI 48104
Oct 15, 2014

Katie Glass
Ferndale, MI 48220
Oct 15, 2014

Preserve South Pond Wetlands and stop destroying nature and wildlife sanctuaries. There are too many other places to build.

Linda Brennan
Plymouth, MI 48170
Oct 15, 2014

Michael J. Wynne
Ann Arbor, MI 48103
Oct 15, 2014

Heidi Wong
Canton, MI 48187
Oct 15, 2014

Please save the wetlands!

Erika Schick
Rochester Hls, MI 48309
Oct 15, 2014

Wendy Cates
Mount Clemens, MI 48043
Oct 15, 2014

This Natural area is worth protecting for its biodiversity and its value to the surrounding communities.

Gerald RaySmith
chelsea, MI 48118
Oct 15, 2014

Katherine Crocker
Ann Arbor, MI 48109-1048
Oct 15, 2014

Nathan Ayers
Pittsfield Twp, MI 48104
Oct 15, 2014

Carol Sickman-Garner
Ann Arbor, MI 48103
Oct 15, 2014

Alison Gould
Ann Arbor, MI 48103
Oct 15, 2014

Jeff Ribier
Pittsfield Twp, MI 48104
Oct 15, 2014

Laura Olsen
Ann Arbor, MI 48103
Oct 15, 2014

Please protect our precious wetlands. One gone they can never be brought back. Thank you!

Tammy Stone
Ann Arbor, MI 48105
Oct 15, 2014

I fully agree with D. Jackson of Springfield Township, MI

Gail DeLaney
Fenton, MI 48430
Oct 15, 2014

Katherine Roberts
Ann Arbor, MI 48104
Oct 15, 2014

John Snyder
Greenville, SC 29613
Oct 15, 2014

Really? As pollinators are imperiled which will hit humans directly at the produce markets, there is a plan to wipe out more natural habitat? Let's ask the developer to move to a run down region or area with infrastructure already existing instead of wiping out more trees, wetlands and harming the environment using them. Have you heard about the decrease of monarchs? This is due to habitat loss and herbicide use; monarch population at 3% of normal.

D Jackson
Holly, MI 48442
Oct 15, 2014

Tracy Milligan
Dearborn Heights, MI 48127
Oct 15, 2014

Patricia Wittkopp
Dexter, MI 48130
Oct 15, 2014

Peter Cerda
Ann Arbor, MI 48104
Oct 15, 2014

sarah gesch
canton, MI 48187
Oct 15, 2014

Linda Case
White Lake, MI 48382
Oct 15, 2014

Mary Rapai
Plymouth, MI 48170
Oct 15, 2014

Amanda
Ann Arbor, MI 48105
Oct 15, 2014

Carlos Anderson
Superior Township, MI 48105
Oct 15, 2014

Patrick Deibel
Waterford, MI 48328
Oct 15, 2014

Pamela Deibel
Waterford, MI 48328

Oct 15, 2014

Although I don't live close it doesn't matter. We all benefit from preservation. Do not build! Save the pond!!!

Jean Roberts
Plymouth, MI 48170
Oct 15, 2014

Brenda L Dziedzic
Westland, MI 48186
Oct 15, 2014

Meredith McGehee
Ann Arbor, MI 48104
Oct 15, 2014

Chloe Gonzales
Springport, MI 49284
Oct 15, 2014

Kathy Squiers
Sylvan Twp, MI 48118
Oct 15, 2014

Paul Tinkerhess
Scio Township, MI 48103
Oct 15, 2014

Barbara Irene Nagler
Ann Arbor, MI 48105
Oct 15, 2014

Ray Stocking
Ann Arbor, MI 48105
Oct 15, 2014

Monika Kozlowska
Cairns, Australia
Oct 15, 2014

Jean Chorazyczewski
Ann Arbor, MI 48104
Oct 15, 2014

Beautiful area already overcongested. Begs for some nature to remain.

Carol Hovey
Scio Township, MI 48103
Oct 15, 2014

Sondra Gunn
Superior Township, MI 48105
Oct 15, 2014

Aaron King
Ann Arbor, MI 48103
Oct 15, 2014

When does it stop? It's not about need- of course we don't "need" more mansions. It's about greed. Just stop it.

Sue Johnson
Ann Arbor, MI 48103
Oct 15, 2014

Laurie White
Ann Arbor, MI 48104
Oct 15, 2014

Genia Service
ANN ARBOR, MI 48103
Oct 15, 2014

Hunter Van Valkenburgh
Ann Arbor, MI 48103
Oct 14, 2014

Paola
Lake Orion, MI 48360
Oct 14, 2014

ankur singh
india, India
Oct 14, 2014

Karen Levin
Ann Arbor, MI 48103
Oct 14, 2014

Helen Bunch
Ann Arbor, MI 48103
Oct 14, 2014

Victoria Pitchford
Canada
Oct 14, 2014

Rita Mitchell
Ann Arbor, MI 48103

Oct 14, 2014

Beth Shaffer
Ann Arbor, MI 48103
Oct 14, 2014

Patty Solorzano
Ann Arbor, MI 48105
Oct 14, 2014

frances smith
spooner, WI 54801
Oct 14, 2014

Lisa Black
Scio Township, MI 48103
Oct 14, 2014

Sahba laal
Ann Arbor, MI 48105
Oct 14, 2014

Blair Gerdes
Ann Arbor, MI 48104
Oct 14, 2014

jim schulz
Ann Arbor, MI 48103
Oct 14, 2014

The Dukes' Skipper butterfly and south pond need protection.

nancy kaplan
ann arbor, MI 48104
Oct 14, 2014

Sue Wadland
East Sussex, United Kingdom
Oct 14, 2014

Sara Pizzo
Ann Arbor, MI 48104
Oct 14, 2014

Jayna Sames
Ann Arbor, MI 48104
Oct 14, 2014

Please preserve butterfly habitat. We don't need more housing in wetland areas. This is short-sighted and will lead to the ruin of our special and beautiful city. Thanks!

I wechter
ann arbor, MI 48104
Oct 14, 2014

sonia gatt
Malta
Oct 14, 2014

Save wildlife and nature.. PLEASE!!!! We have ENOUGH houses!!!!!!!!!!!!!!!

Marianne Widmalm
Ann Arbor, MI 48103
Oct 14, 2014

Debbie Thompson
Ann Arbor, MI 48103
Oct 14, 2014

Libo Li
Ann Arbor, MI 48103
Oct 14, 2014

Wendy Cooper
Pittsfield Twp, MI 48104
Oct 14, 2014

My wife's side of family in AA hold this valuable green belt close to their hearts for multiple generations.

Frank Wesser
Anchorage, AK 99507
Oct 14, 2014

Charles Lindsay
Scio Township, MI 48103
Oct 14, 2014

Thomas Duda
Ann Arbor, MI 48103
Oct 14, 2014

This area should be protected and made part of Ann Arbor's Green Belt program because it's "so close to home" rather than some property farther out! Ann Arbor inhabitants will have easy access to enjoy its beauty.

Conrad Mason
Ann Arbor, MI 48104
Oct 14, 2014

Ann Arbor's wetlands need protection from more developers' projects. South Pond's wetlands belong to all of us. The development would benefit the developer, not all of us in Ann Arbor.

Marcia Polenberg
Ann Arbor, MI 48103
Oct 14, 2014

Jason Eyster
Sylvan Twp, MI 48118
Oct 14, 2014

Oliver Siegel
Ypsilanti, MI 48197
Oct 14, 2014

We MUST protect our wetlands and native/natural habitats!!!!

Janice Brimacombe
Ann Arbor, MI 48103
Oct 14, 2014

Katherine Szocik
Scio Township, MI 48103
Oct 14, 2014

Trevor Nathaniel Eller
Ypsilanti, MI 48197
Oct 14, 2014

Mark Hunter
Pittsfield Twp, MI 48104
Oct 14, 2014

Sarah Mayfield
Ann Arbor, MI 48104
Oct 14, 2014

Brian Greminger
Ann Arbor, MI 48103
Oct 14, 2014

Say no to this development

Michael Black
Chicago, IL 60639
Oct 14, 2014

There has been SO much development in Ann Arbor. Please help save what's left. I'm sure there are places that were once commercial real estate that are presently unrented and could be put to use as residences. For instance, the stalled project at Georgetown. So many offices empty.

Sandy Schopbach
Ann Arbor, MI 48104
Oct 14, 2014

Catherine Wadhams
Ann Arbor, MI 48103
Oct 14, 2014

vickie wellman
ann arbor, MI 48104
Oct 14, 2014

patricia bugdalski
Center Line, MI 48015
Oct 14, 2014

Victoria Qiu
Koblenz, Germany
Oct 14, 2014

Margaret Holtzman
Ann Arbor, MI 48103
Oct 14, 2014

Green space - wild, uncultivated, natural - is crucial to Quality of Life as well as to a healthy ecosystem. Preserve these lands for the greater benefit of all!

Wayne L Swick
Lansing, MI 48912
Oct 14, 2014

Yin-Long Qiu
Ann Arbor, MI 48103
Oct 14, 2014

Laura Machida
Ann Arbor, MI 48103
Oct 14, 2014

Tracy Carl
Bowersville, OH 45307
Oct 14, 2014

Paul Berry
Ann Arbor, MI 48105
Oct 14, 2014

As a former resident of the area near South Pond, I urge the city to preserve this unique environment.

Dr. Barry M. OConnor
Dexter, MI 48130
Oct 14, 2014

Ronald & Christina
Garden, MI 49835
Oct 14, 2014

Ryan E Powell
Ann Arbor, MI 48103
Oct 14, 2014

Melissa Duhaime
Scio Township, MI 48103
Oct 14, 2014

<iframe src="http://petitions.moveon.org/embed/widget.html?v=3&name=tiny-butterfly-vs-big"
class="moveon-petition" id="petition-embed" width="300px" height="500px"></iframe>

Neil Ainsworth
Ann Arbor, MI 48103
Oct 14, 2014

Julia Bayha
Ann Arbor, MI 48106
Oct 14, 2014

Michelle Banfield
Ypsilanti, MI 48197
Oct 14, 2014

Maria Angelica Barudi
Foz do Iguaçu, Brasil
Oct 14, 2014

I promote urban "infill" within the freeway ring, but this place has prime habitat and biodiversity -- it's not like an urban area with infrastructure to be redeveloped. The proposed residential development is low-density and resource-intensive per capita. It is just miles from a city center, but it is still destructive encroachment and sprawl.

John Erdevig
Ann Arbor, MI 48104
Oct 14, 2014

Robyn Burnham
Chelsea, MI 48118
Oct 14, 2014

Roger W Lane
ANN ARBOR, MI 48104-4208
Oct 14, 2014

Paul Dunlap
Ann Arbor, MI 48104
Oct 14, 2014

Lynn Carpenter
Ypsilanti, MI 48197
Oct 14, 2014

Alex Moore
Detroit, MI 48202
Oct 14, 2014

karen loader
bristol, United Kingdom
Oct 14, 2014

Evan Dayringer
Ann Arbor, MI 48103
Oct 14, 2014

Davd Mindell
Ann Arbor, MI 48103
Oct 14, 2014

Philipp Koldewey
Ann Arbor, MI 48104
Oct 14, 2014

Claudia Cremers
Ann Arbor, MI 48109
Oct 14, 2014

Peggy Rabhi
Superior Township, MI 48105
Oct 14, 2014

Al Franzblau
Ann Arbor, MI 48104
Oct 14, 2014

Ken Handwerger
Ann Arbor, MI 48105
Oct 14, 2014

Antje
Ann Arbor, MI 48103
Oct 14, 2014

Anissa Emery
Tawas City, MI 48763
Oct 14, 2014

Jan McCandless
Billings, MT 59102
Oct 14, 2014

Phil Coon
St Joseph, MI 49085
Oct 14, 2014

Diane Kreger
Ann Arbor, MI 48105
Oct 14, 2014

Sheena
Ann arbor, MI 48105
Oct 14, 2014

Mehmet Genc
Istanbul, Turkey
Oct 14, 2014

Dana Terrell
San Diego, CA 92104
Oct 14, 2014

Frederick Stull
Ann Arbor, MI 48108
Oct 14, 2014

Wendy Nagle
Ann Arbor, MI 48103
Oct 14, 2014

sue schümmer
Ulm, Germany
Oct 14, 2014

Tania Wesser
Ann Arbor, MI 48104
Oct 14, 2014

Sid Dogra
Troy, MI 48098
Oct 14, 2014

I was born in Michigan.. I go back every yer. Some family members attended U of M the environment is green and appealing. It would be a real shame to destroy what is left of wetlands and wildlife in the Anne Arbor area. I am happy to sign this petition, I hope it helps.

Barbara Paulin
Annapolis, MI 21403
Oct 14, 2014

Fran Doman
Ann Arbor, MI 48105
Oct 14, 2014

Brad Doman
Mi, MI 48105
Oct 14, 2014

John Gajar
Ann Arbor, MI 48108
Oct 14, 2014

South Pond with the wetland south of Huron River Drive and the hills rising out of it is the place for things like the Natural Areas Preservation headquarters, not suburban development.

Mark Doman
Ann Arbor, MI 48103
Oct 14, 2014

Sara Wesser
Anchorage, AK 99507
Oct 14, 2014

Patricia Yocum
Scio Township, MI 48103
Oct 14, 2014

Zachary Barth
Ann Arbor, MI 48104
Oct 14, 2014

Let's also stop the fertilizers and pesticides being used on existing lawns.

nancy
ann arbor, MI 48103
Oct 14, 2014

Bastian Groitl
Ann Arbor, MI 48103
Oct 14, 2014

Loic Salmon
Ann Arbor, MI 48104
Oct 14, 2014

sharon
prudenville, MI 48651
Oct 14, 2014

Therese Rieger
Sycamore Twp, OH 45242
Oct 14, 2014

Scott Horowitz
Superior Township, MI 48105
Oct 14, 2014

As Ann Arbor continues to grow and spread, this wetland and surrounding area has the potential to be a jewel within the highway ring surrounding the city. It could be part of the Green belt within the highway belt. Let's preserve it before it is too late.

Kristine Bolhuis
Ann Arbor, MI 48104
Oct 14, 2014

I am opposed to this development, which encroaches on one of the few remaining natural areas that's in close proximity to Ann Arbor.

Charles F. Yocum
Ann Arbor, MI 48103
Oct 14, 2014

alison hine
Ann Arbor, MI 48103
Oct 14, 2014

Wilhelm Voth
Ann Arbor, MI 48103
Oct 14, 2014

Millicent Higgins
Ann Arbor, MI 48104
Oct 14, 2014

This is a really beautiful area and one, as a student, I often go to to relax and be in nature. It will be sad and a shame if future students and residents of the area will be denied this opportunity. The ecological impacts is also unimaginable with the loss of this habitat. Please consider this petition and act in a way that saves this precious area.

Tsinatkeab
Ypsilanti, MI 48197
Oct 14, 2014

Kym London
Ann Arbor, MI 48104
Oct 14, 2014

Ulrike
Grosse Pointe Woods, MI 48236
Oct 14, 2014

Brianne Docter
Ann Arbor, MI 48104
Oct 14, 2014

There is no good reason to continue to destroy what used to be one of Ann Arbor's most beautiful untouched pieces of land. I grew up on Chalmers and it brings tears to my eyes to see what they've done behind it. The worst part is not requiring quality. These neighborhoods will be awful in 20 years. Please stop!

Cheryl Anspach
Ann Arbor, MI 48104
Oct 14, 2014

ELIZABETH ONG
ANN ARBOR, MI 48104
Oct 14, 2014

Christopher W Lennon
Ann Arbor, MI 48105
Oct 14, 2014

Karl Mortimer-Murphy
Australia
Oct 13, 2014

i am not a voting citizen but a long time resident of the area who enjoys the natural surroundings of the city and county.

sally rahaman
Ypsilanti, MI 48197
Oct 13, 2014

Jesse Michaels
Kamloops, Canada
Oct 13, 2014

Robin Shapiro
SEATTLE, WA 98115-7117
Oct 13, 2014

Renee Bayer
Ann Arbor, MI 48103
Oct 13, 2014

We are very much in need of preserving natural areas in the Ann Arbor area. We do not need to see our natural resources, both flora and fauna continually destroyed by more giant homes. Please protect these wetlands. They can't easily be replaced nor can their natural inhabitants.

Diane Blumson
Ann Arbor, MI 48104
Oct 13, 2014

Sandy Ryder
Ann Arbor, MI 48103
Oct 13, 2014

Todd Sayre
ann arbor, MI 48101
Oct 13, 2014

Elizabeth Lunning
Ann Arbor, MI 48108
Oct 13, 2014

Sydney Bentley
Okemos, MI 48864
Oct 13, 2014

Andrew Haig
Birmingham, MI 48009
Oct 13, 2014

Val Rasmussen
Superior Township, MI 48105
Oct 13, 2014

pam kirchen
ann arbor, MI 48103
Oct 13, 2014

wendy walter
ann arbor, MI 48103
Oct 13, 2014

Lori Wagner
Flat Rock, MI 48134
Oct 13, 2014

Please, no more gratuitous waste of resources that benefit only a handful at the expense of the many.

Michael Barrs
Novi, MI 48374
Oct 13, 2014

Lise Vandal
Canada
Oct 13, 2014

Justin Healey
Edinburgh, United Kingdom
Oct 13, 2014

Brendan Casey
Ann arbor, MI 48103
Oct 13, 2014

Leave my butter friends alone

Christina Whiting
Sodus Center, NY 14551
Oct 13, 2014

Several years ago, I helped spearhead the campaign to preserve the wetlands adjacent to Bird Hills Park. Preserving our wetlands as a natural area and wildlife sanctuary is critical! I strongly oppose this development plan. KME

Katherine M. Erdman
Ann Arbor, MI 48103
Oct 13, 2014

I grew up in this area and come back to visit my family each year. I oppose this development.

Kristi McClamroch
Foster City, CA 94404
Oct 13, 2014

JEAN MARZUCHOWSKI
LITTLE FERRY, NJ 07643
Oct 13, 2014

Judy Goings
Ann Arbor, MI 48103
Oct 13, 2014

Lynda Gronlund
Ypsilanti, MI 48197
Oct 13, 2014

Cynthia Henley
Houston, TX 77055
Oct 13, 2014

Mary Lynn Thomson
Scio Township, MI 48103
Oct 13, 2014

Sarah Nooden
Ann Arbor, MI 48103
Oct 13, 2014

Carol Shepherd
Ann Arbor, MI 48104
Oct 13, 2014

Victoria Bigelow
Ann Arbor, MI 48103
Oct 13, 2014

Joan Doman
Ann Arbor, MI 48104

Oct 13, 2014

Gerald Kreiner
Ann Arbor, MI 48109
Oct 13, 2014

Sarah Coffin
Ann Arbor, MI 48104
Oct 13, 2014

Helena Prince
Ann Arbor, MI 48108
Oct 13, 2014

Janice Aguirre
Ann Arbor, MI 48103
Oct 13, 2014

Not to detract from your efforts, but how likely are signatures from non Ann Arbor residents to influence the Planning Commission/ City Council?

Anthony Aguirre
Ann Arbor, MI 48103
Oct 13, 2014

manuela wolter
san-jose, Costa Rica
Oct 13, 2014

Virginia Gajar
Ann Arbor, MI 48108
Oct 13, 2014

Sarah Prince
Ann Arbor, MI 48104
Oct 13, 2014

Please save us from sprawl! The Arborland corridor is already the most congested in town. Quit while we're ahead!

Elizabeth Seger
Ann Arbor, MI 48103
Oct 13, 2014

heidi vosekas
lakewood, CO 80226
Oct 13, 2014

We must protect critically endangered species by protecting the environment in which they live.

Susan Reinhart
Ann Arbor, MI 48103
Oct 13, 2014

Kathie Weinmann
Ann Arbor, MI 48103
Oct 13, 2014

Carla Purtscher
Serfaus, Austria
Oct 13, 2014

Mary Ann Rickert
Bloomington, IN 47408
Oct 13, 2014

It's important to plan where we locate our housing with concern for the future. Also, no environmental protection means no humans!

Marisa
Ann Arbor, MI 48103
Oct 13, 2014

willem kom
hogezand, Netherlands
Oct 13, 2014

Save the wetlands! "We are not inheriting the world from our parents, we are merely borrowing it from our children." - Jim Hensen

Anne Bannister
Ann Arbor, MI 48104
Oct 13, 2014

SAVE OUR WETLANDS

Phyllis Pollack
Worcester, MA 01609
Oct 13, 2014

Christine DeBerry
Bridgeport, CT 06606
Oct 13, 2014

Andrea Matthies
Ann Arbor, MI 48103

Oct 13, 2014

Jill Cogswell
chesterland, OH 44026
Oct 13, 2014

JUST DO IT

christine
NEWYORK NEWYORK, NY 10022
Oct 13, 2014

Maria Mia Gloria
kranj, Slovenija
Oct 13, 2014

Gwynne Fisher
Ann Arbor, MI 48108
Oct 13, 2014

Ahmad Eido
Canton, MI 48188
Oct 13, 2014

Sarah Rush
Northville, MI 48168
Oct 13, 2014

Carmen
Hewitt, NJ 07421
Oct 13, 2014

Sonja Wilson
Horn Lake, MS 38637
Oct 13, 2014

Collin Rush
Northville, MI 48168
Oct 13, 2014

Sarah Schairbaum
ann arbor, MI 48103
Oct 13, 2014

Olga Macdona
ANN ARBOR, MI 48103
Oct 13, 2014

Cristina Cuesta
Torrent, Spain
Oct 13, 2014

Anita Forgács
TÁrszentmiklós, Hungary
Oct 13, 2014

Kirk Donaldson
Whitmore Lake, MI 48189
Oct 13, 2014

George Joseph
Springdale, AR 72764
Oct 13, 2014

Eddie McKinney
Holton, KS 66436
Oct 13, 2014

Anna Ralston
Springdale, AR 72764
Oct 13, 2014

Unni Krishnan
Trivandrum, Kerala, India, United Kingdom
Oct 13, 2014

Rose Easter
Fayetteville, AR 72703
Oct 13, 2014

Irene Huskisson
Springdale, AR 72764
Oct 13, 2014

sissy minacheili
Greece
Oct 13, 2014

Donna Fulks
Winchester, KY 40391-7303
Oct 13, 2014

Mary
Ann Arbor, MI 48105
Oct 13, 2014

Marcella Pulte
Superior Township, MI 48105
Oct 13, 2014

Marcille K Pollack
Ann Arbor, MI 48104
Oct 13, 2014

Jean Doss
Okemos, MI 48864
Oct 13, 2014

irwin pollack
ann arbor, MI 48104
Oct 13, 2014

East Huron River Drive is already receiving a great increase in traffic due to drivers avoiding the present grid-lock conditions on Washtenaw Avenue. Such a development as proposed will only worsen traffic conditions on both East Huron Drive and Washtenaw Avenue.

Natalie Challis
Ann Arbor, MI 48104
Oct 13, 2014

MATTHEW HEMLER
Columbia, MA 21045
Oct 13, 2014

Jennifer Cullen
Ypsilanti, MI 48197
Oct 13, 2014

ralf groneberg
Germany
Oct 13, 2014

The shores of South Pond should be protected from further development

Tom Kerppola
Ann Arbor, MI 48104
Oct 13, 2014

Thomas A. Edsall
Ann Arbor, MI 48105
Oct 13, 2014

Luci Pugh
New Bern, NC 28562

Oct 13, 2014

Donna Zajonc
Ann Arbor, MI 48104
Oct 13, 2014

Joseph A Duerr
Wichendon, MA 01475
Oct 13, 2014

Judith Martus Miller
Lansing, MI 48912
Oct 13, 2014

maria de almeida
Berkeley, Portugal
Oct 13, 2014

Nancy O'Neal
Giddings, TX 78942
Oct 13, 2014

we need nature...we need wetland...once destroyed we cant get it back its gone forever

Rose Barrett
Chester, PA 19013-6328
Oct 13, 2014

Linda Brewer
Webster, MI 48130
Oct 13, 2014

Amir Mortazawi
Ann Arbor, MI 48104
Oct 13, 2014

Melissa Kennedy
Ann Arbor, MI 48104
Oct 13, 2014

Anthony Pill
Arlington, VA 22205
Oct 13, 2014

Laura Zender
Ann Arbor, MI 48104
Oct 13, 2014

In addition to the statements noted in the petition. It warrants mention that the South Pond Wetland is directly across East Huron River Drive from the new location of the Ann Arbor Natural Preservation Office!

Ellen Vaughan
Ann Arbor, MI 48104
Oct 13, 2014

kirk brandon
ann arbor, MI 48103
Oct 13, 2014

Karen Forman
melvindale, MI 48122
Oct 13, 2014

Tina Celestina
Kranj, Slovenia
Oct 13, 2014

Susan Scorzelli
Plymouth, MI 48170-4804
Oct 13, 2014

Don't destroy this beauty!

Debra
Cropseyville, NY 12052
Oct 13, 2014

krshna soneji
ny, NY 10031
Oct 13, 2014

DeAnna Redissi
ann Arbor, MI 48104
Oct 13, 2014

Jennifer Alvis de Roos
Colombo, Sri Lanka
Oct 13, 2014

james wright
nottingham, United Kingdom
Oct 13, 2014

Krys McConville
Butler, NJ 07405
Oct 13, 2014

Sandra Backelund
Hjo, Sweden
Oct 13, 2014

susan sweeney
London, United Kingdom
Oct 13, 2014

N. Kameron
Sausalito, CA 94965
Oct 13, 2014

HELENA GLAZAR HOFBAUER
LJUBLJANA, Slovenia
Oct 13, 2014

Sandra Tetenburg
Den Haag, Netherlands
Oct 13, 2014

Ann Jardmark
HindÅs, Sweden
Oct 13, 2014

adem demirci
Åstanbul, TÅrkiye
Oct 13, 2014

tamer sucugil
balÅkesir, TÅrkiye
Oct 13, 2014

nur alp
Åstanbul, TÅrkiye
Oct 13, 2014

a-a
amsterdam, Netherlands
Oct 13, 2014

René Kowalski
Mission Viejo, CA 92691
Oct 13, 2014

diana kliche
long beach, CA 90804
Oct 13, 2014

barbara.barski
United States 13587
Oct 13, 2014

Kairen Brooke-Anderson
Antigua and Barbuda
Oct 13, 2014

Pruthvi Rajshakha
Porbandar, India
Oct 13, 2014

Fatma kamel
Egypt, Egypt
Oct 13, 2014

yossi shmool
naharia, Israel
Oct 12, 2014

Monique Angela Buijs
Hoorn, Netherlands
Oct 12, 2014

jon jovi
Antelope, CA 95843
Oct 12, 2014

Stephanie Pulfer
Münchenwiler, Switzerland
Oct 12, 2014

Martta-Liisa Harju
Finland
Oct 12, 2014

petra jones
andover, United Kingdom
Oct 12, 2014

Christopher Evans
Near Byton Hand, United Kingdom
Oct 12, 2014

prudencio c calado
gregory, MI 48137
Oct 12, 2014

I grew up in a nearby neighborhood. It is a beautiful place. Please do not destroy the natural wetlands.

Sarah Tyrchniewicz
Springboro, OH 45066
Oct 12, 2014

This is a special area. Beautiful. And obviously a significant wildlife habitat. Has for many years also defined a certain feel to that portion of Ann Arbor. Giving us natural space and beauty, which has been rapidly diminishing on the Ann Arbor area. To alter it through adjacent development reduces the wildlife habitat and shortsightedly damages the local environment.

joe zajonc
Seattle, WA 98144
Oct 12, 2014

lucia chua
cebu, philippines, Philippines
Oct 12, 2014

Peter Bobbermen
Bundaberg, Australia
Oct 12, 2014

Celeste Costa
old westbury, NY 11568
Oct 12, 2014

Deborah A. Niwa
Meadville, PA 16335
Oct 12, 2014

Melissa Norris
Putnam, CT 06260
Oct 12, 2014

GeorgeTomey
Berkley, MI 48072
Oct 12, 2014

Melissa McCurley
Houston, TX 77008
Oct 12, 2014

Cathy Bach
Ann Arbor, MI 48105
Oct 12, 2014

RON DuROSS
ONSTED, MI 49265
Oct 12, 2014

D D REDMAN
NORTH SAINT PAUL, MN 55109
Oct 12, 2014

JosefineAnne Gobreville
Burbank, CA 91501
Oct 12, 2014

Michael klement
Ann Arbor, MI 48104
Oct 12, 2014

Jennifer Selby
Ann Arbor, MI 48103
Oct 12, 2014

Jenna Miles
Canada
Oct 12, 2014

Zairê Weisheimer
GravataÃ-, Brasil
Oct 12, 2014

Caitlin Bolick
Adrian, MI 49221
Oct 12, 2014

Kimberly Carney
Latrobe, PA 15650
Oct 12, 2014

This development would be devastating to fragile South Pond ecosystem. The area should be protected for future generations.

Thomas Paluchniak
Ann Arbor, MI 48198
Oct 12, 2014

Rebecca Larson
Des Plaines, IL 60016
Oct 12, 2014

Please help our fellow creatures, the butterflies!

Susan Garcia
Oklahoma City, OK 73106
Oct 12, 2014

HARRY KUNZ
ravenshoe, Australia
Oct 12, 2014

Audrey Wittrup
Ann Arbor, MI 48104
Oct 12, 2014

Kathy Efthymiakopoulos
Montreal, Canada
Oct 12, 2014

Suzanne Dunham
Janesville, WI 53545
Oct 12, 2014

Judy Suess
Roseville, CA 95747
Oct 12, 2014

Andrea Conrad
New Baltimore, MI 48047
Oct 12, 2014

Please help with your sign!

Armando C Ramirez
Missouri City, TX 77459-2316
Oct 12, 2014

cindy zimmermann
Imperial Beach, CA 91932
Oct 12, 2014

We must save the butterflies natural habitat

PATRICIA RICHARDS
Macon, GA 31210
Oct 12, 2014

Allison DuRoss
Ann Arbor, MI 48105

Oct 12, 2014

Mary Fitts
Ann Arbor, MI 48104
Oct 12, 2014

Rosella Bannister
Ann Arbor, MI 48104
Oct 12, 2014

amanda wynn
graham, NC 27253
Oct 12, 2014

Aimee Lahann
Ann Arbor, MI 48105
Oct 12, 2014

Jennifer Shippy
Chelsea, MI 48118
Oct 12, 2014

Doug Selby
Ann Arbor, MI 48103
Oct 12, 2014

Farhad Imam
Encinitas, CA 92024
Oct 12, 2014

Elizabeth Wood
Ann Arbor, MI 48104
Oct 12, 2014

Butterfly diversity is declining. Please help this species survive.

Neal Foster
Ann Arbor, MI 48105
Oct 12, 2014

Bethany Braunlich
Ypsilanti, MI 48198
Oct 12, 2014

Please attend to the sentiments expressed in this petition. The future of our community depends on you.

Zona Scheiner
Ann Arbor, MI 48104
Oct 12, 2014

Bonnie
Canton Twp, MI 48187
Oct 12, 2014

Bennet Wolper
Ann Arbor, MI 48104
Oct 12, 2014

Rebecca
Livonia, MI 48152
Oct 12, 2014

Linda E Willing
Irmo, SC 29063
Oct 12, 2014

This group of developers did not take into consideration any point of view from the neighborhood to try to help the environment.

Ariel Nicolaci
Dearborn/Ann Arbor, MI 48124
Oct 12, 2014

Brenda Cronin
Ann Arbor, MI 48104
Oct 12, 2014

JoEllen Vinyard
Ann Arbor, MI 48104
Oct 12, 2014

John Wacksmuth
Pittsfield Twp, MI 48104
Oct 12, 2014

Susan Wacksmuth
Pittsfield Twp, MI 48104
Oct 12, 2014

Boris Harss
Pittsfield Twp, MI 48104
Oct 12, 2014

Patricia Suarez
Ann Arbor, MI 48105
Oct 12, 2014

Please, do not name your development South Pond Village and then use it for your drainage dump!

Heather
Ann Arbor, IL 48104
Oct 12, 2014

Please allow this area to stay as it is.

Michael E. Abner
Ann Arbor, MI 40104
Oct 12, 2014

Ursula jakob
Pittsfield Twp, MI 48104
Oct 12, 2014

Jack Cronin
Ann Arbor, MI 48104
Oct 12, 2014

Please help tiny butterfly

Adrian Bardwell
Pittsfield Twp, MI 48104
Oct 12, 2014

Kailee
Pittsfield Twp, MI 48104
Oct 12, 2014

These are very valid issues and our voice should be heard.

George W Broome
Ann Arbor, MI 48104
Oct 12, 2014

Lisa Cronin
Ann Arbor, MI 48104
Oct 12, 2014

Cameron Innes
Ann Arbor, MI 48104
Oct 12, 2014

Diane Innes
Ann Arbor, MI 48104
Oct 12, 2014

Harris McClamroch
Ann Arbor, MI 48104
Oct 12, 2014

Margaret McClamroch
Ann Arbor, MI 48104
Oct 12, 2014

Alina Bardwell
ann arbor, MI 48104
Oct 12, 2014

James Bardwell
Pittsfield Twp, MI 48104
Oct 12, 2014