



STATE OF MICHIGAN
TERRI LYNN LAND, SECRETARY OF STATE
DEPARTMENT OF STATE
LANSING

January 14, 2009

Ms. Jacqueline Beaudry
Ann Arbor City Clerk
100 North Fifth Avenue
Ann Arbor, MI 48107

RE: Annexation of 226 Sumac Lane and 1612 White Street
(Althoen) (Westerman)

Dear Ms. Beaudry:

This letter serves to acknowledge the Office of the Great Seal's receipt on December 22, 2008 of the filing of the annexation pursuant to Public Act 359 of 1947, as amended, from Ann Arbor Township to the City of Ann Arbor. The receipt date is the effective date of this boundary change. This filing is designated as Job Number 08-030.

All property descriptions for any boundary changes are reviewed by the Michigan Department of Transportation (MDOT), and then published annually in the Michigan Public and Local Acts manual. If any property description is found inaccurate by MDOT, this office will contact you at that time and request a corrected description, which will not impact the effective date of the boundary change.

*****No further acknowledgment will be sent*****

Sincerely,

Debbie Anchak, Analyst
Legal Policy and Procedures Section
517-335-7293

cc: Ann Arbor Township Clerk
Washtenaw County Clerk
Michigan Department of Labor and Economic Growth, State Boundary Commission
Michigan Department of Labor and Economic Growth, Liquor Control Commission
Michigan Department of Labor and Economic Growth, Office of Land Survey and Remonumentation
Michigan Department of Information Technology, Center for Geographic Information
Michigan Department of Treasury, Office of Revenue and Tax Analysis
Michigan Department of Transportation, Bureau of Transportation Planning
U.S. Bureau of the Census
Office of the Great Seal Job Number: 08-030

Cities
Washtenaw County

In the matter of the annexation of certain property located in Ann Arbor Township to the City of Ann Arbor. Annexed in accordance with the provisions of Public Act 359 of 1947, as amended the following described property:

Commencing at the Southeast corner of Lot 12, HILLTOPS SUBDIVISION, as recorded in Liber 9 of Plats, Page 52, Washtenaw County Records; thence N 01 degrees 08 minutes 00 seconds East 374.16 feet along the East line of said subdivision; thence North 89 degrees 42 minutes 30 seconds West 190.88 feet (measured as 191.94 feet); thence South 03 degrees 07 minutes 00 seconds West 15.02 feet for a Place of Beginning; thence continuing South 03 degrees 07 minutes 00 seconds West 306.98 feet; thence nontangentially along the arc of a circular curve concave to the south with a radius of 1179.28 feet, the chord which bears North 81 degrees 30 minutes 00 seconds West 175.61 feet; thence North 00 degrees 00 minutes 00 seconds East 281.64 feet along the East line of Sumac Lane; thence South 89 degrees 42 minutes 30 seconds East 190.05 feet to the Place of Beginning. Being a part of Lots 12 and 13, HILLTOPS SUBDIVISION, a recorded subdivision of part of the West half of the West half of the Southeast quarter of Section 26, town 2 South, Range 6 East, Ann Arbor township, Washtenaw County, Michigan, as recorded in Liber 9 of Plats, Page 52, Washtenaw County Records.

OLD SID - I 09-220-002-00 AA 57-4 THE S 70 FT OF LOTS 3 & 4 OF STIMSON SUBDIVISION, ANN ARBOR TOWNSHIP, WASHTENAW COUNTY, MICHIGAN.

1612 White Street -Zoning Map-

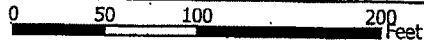
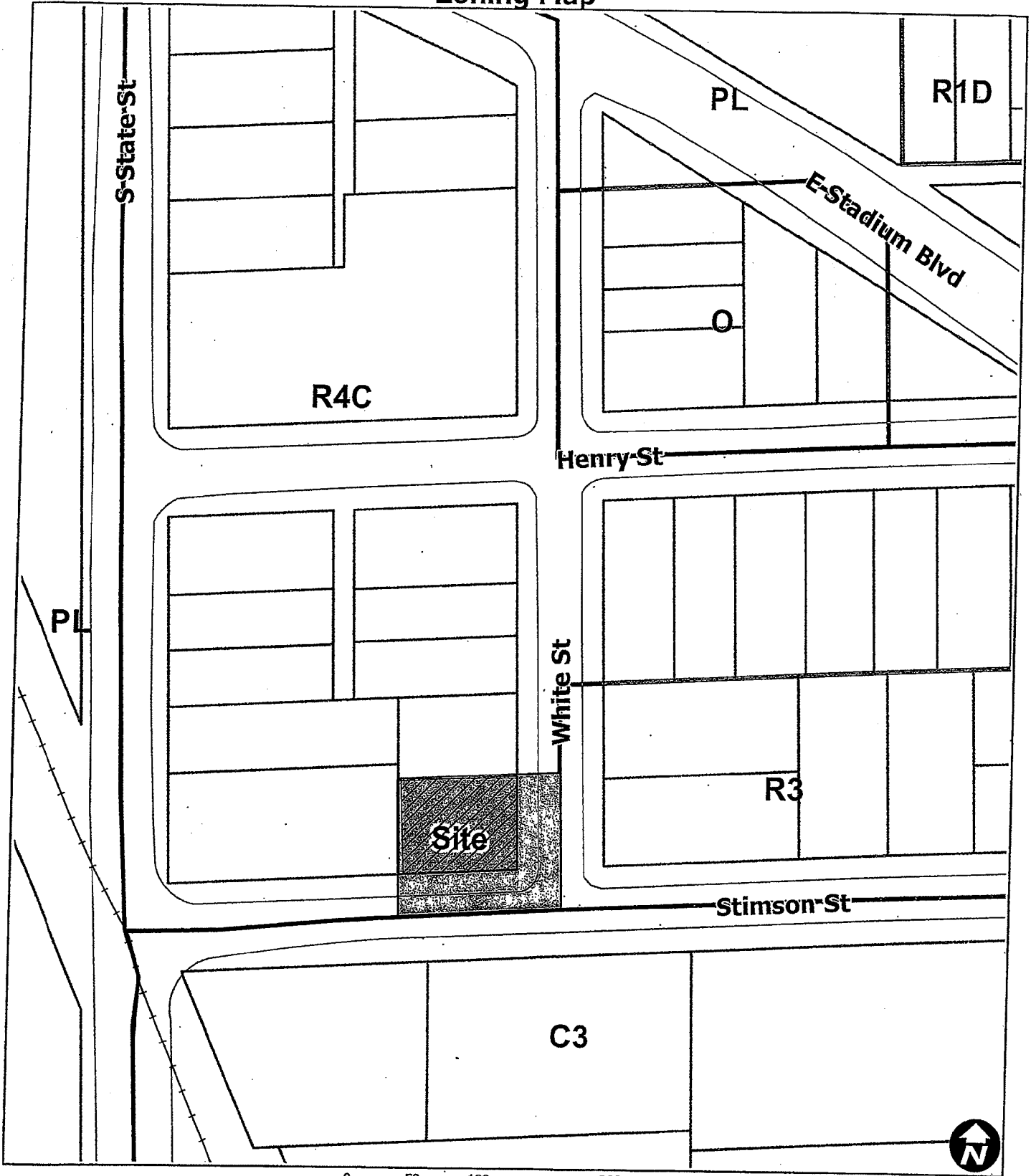

Map Legend	
	Railroads
	Zoning
	Township
	Zoning Boundary



Maps available online:
<http://gisweb.ewashtenaw.org/website/mapwashtenaw/>

Copyright 2008 City of Ann Arbor, Michigan

No part of this product shall be reproduced or transmitted in any form or by any means, electronic or mechanical, for any purpose, without prior written permission from the City of Ann Arbor.

This map complies with National Map Accuracy Standards for mapping at 1 Inch = 100 Feet. The City of Ann Arbor and its mapping contractors assume no legal representation for the content and/or inappropriate use of information on this map.

226 Sumac Lane -Zoning Map-

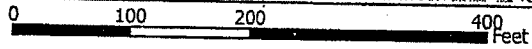
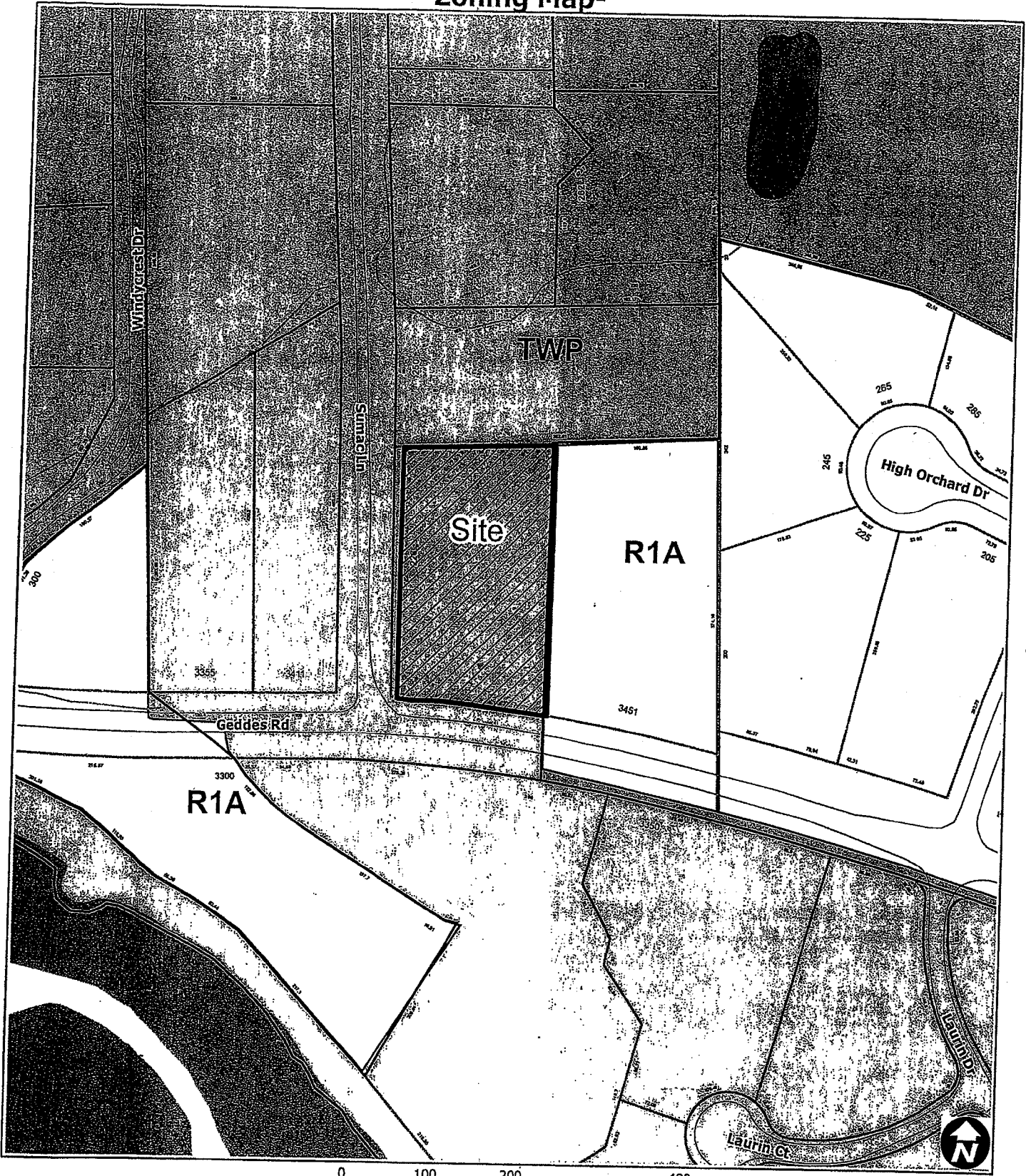

Map Legend
 □ City Boundary
 — Railroads



Maps available online:
<http://gisweb.ewashtenaw.org/website/mapwashtenaw/>

Copyright 2008 City of Ann Arbor, Michigan

No part of this product shall be reproduced or transmitted in any form or by any means, electronic or mechanical, for any purpose, without prior written permission from the City of Ann Arbor.

This map complies with National Map Accuracy Standards for mapping at 1 inch = 100 Feet. The City of Ann Arbor and its mapping contractors assume no legal representation for the content and/or inappropriate use of information on this map.