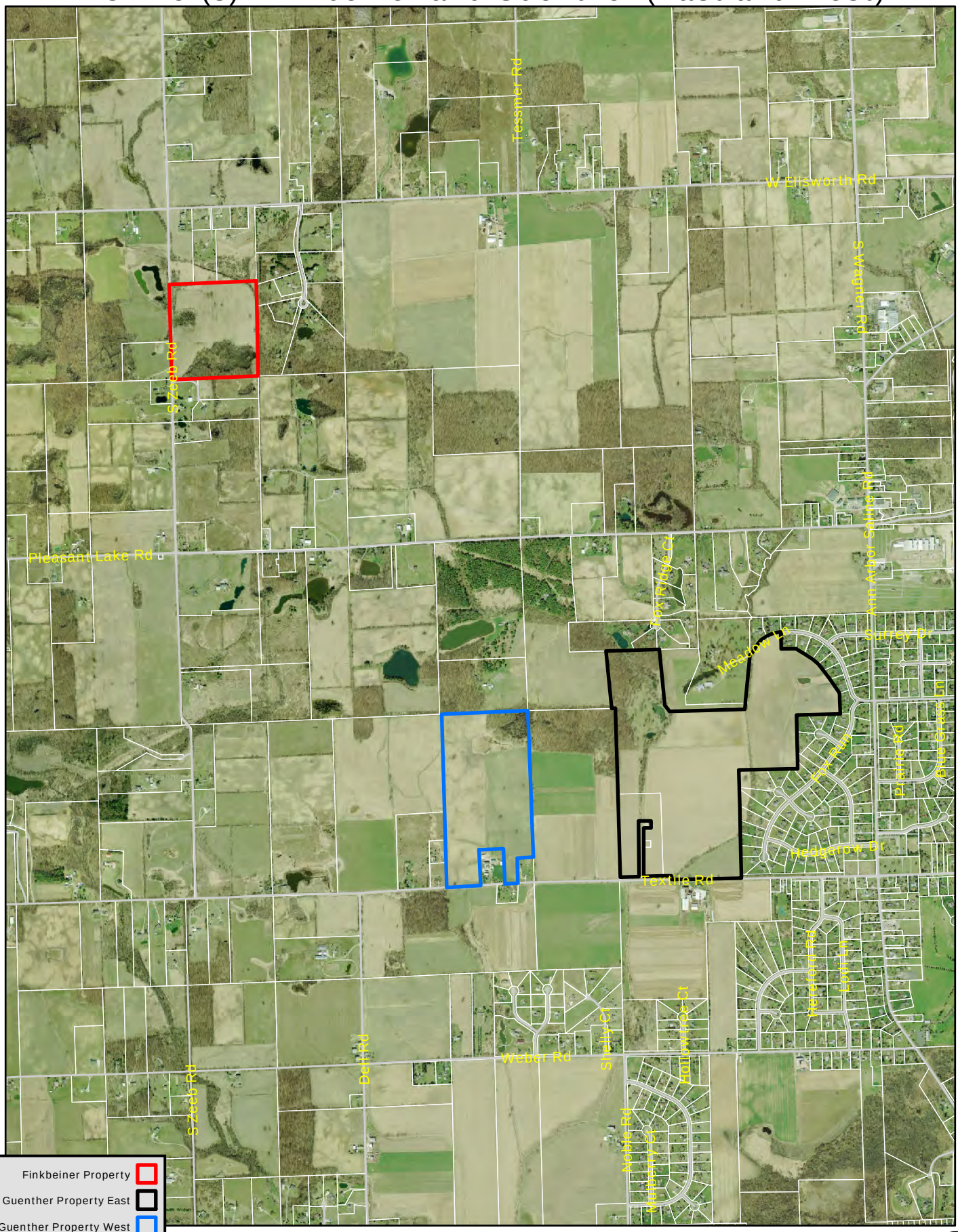Owner(s): Finkbeiner and Guenther (East and West)