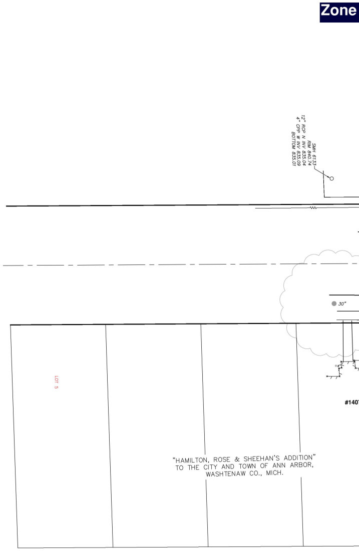

Zone
SMH 6133
RIM 840.74
12" RCP N INV 835.04
4" CPP W INV 835.09
BOTTOM 835.01
30"
LOT 5
#140
"HAMILTON, ROSE & SHEEHAN'S ADDITION"
TO THE CITY AND TOWN OF ANN ARBOR,
WASHTENAW CO., MICH.

1: Granger to Dewey

Zone 2: Dewey to Arch

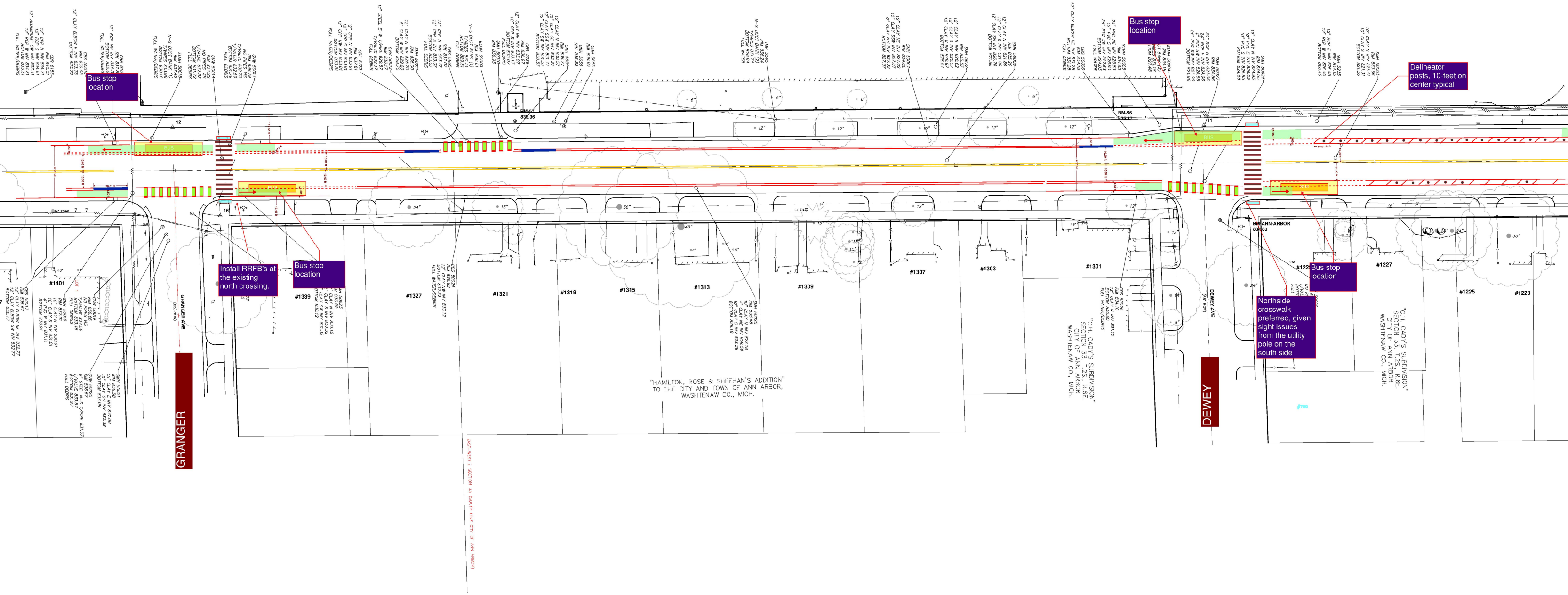
GRANGER
GRANGER AVE (66' ROW)
DEWEY
DEWEY AVE (66' ROW)
BM-57 838.36
BM-56 835.17
BM ANN-ARBOR 834.80
#1401
#1339
#1327
#1321
#1319
#1315
#1313
#1309
#1307
#1303
#1301
#1227
#1225
#1223
"HAMILTON, ROSE & SHEEHAN'S ADDITION" TO THE CITY AND TOWN OF ANN ARBOR, WASHTENAW CO., MICH.
"C.H. CADY'S SUBDIVISION" SECTION 33, T.2S., R.6E. CITY OF ANN ARBOR WASHTENAW CO., MICH.
EAST-WEST ¼ SECTION 33 (SOUTH LINE CITY OF ANN ARBOR)

Bus stop location

Install RRFB's at the existing north crossing.

Bus stop location

Bus stop location

Delineator posts, 10-feet on center typical

Bus stop location

Northside crosswalk preferred, given sight issues from the utility pole on the south side

34 Spaces Total Removed

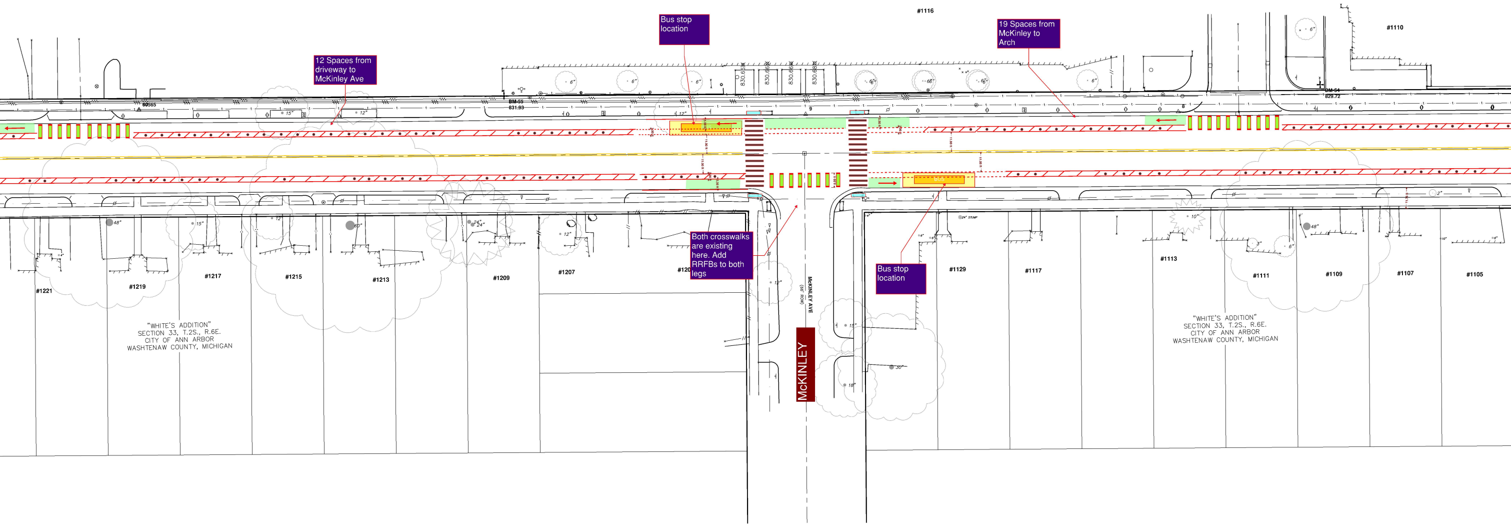

12 Spaces from driveway to McKinley Ave

Bus stop location

19 Spaces from McKinley to Arch

Both crosswalks are existing here. Add RRFBs to both legs

Bus stop location

#1116
#1110
BM-55
831.93
BM-54
829.72
830.65
830.66
830.66
830.68
#1221
#1219
#1217
#1215
#1213
#1209
#1207
#1129
#1117
#1113
#1111
#1109
#1107
#1105
"WHITE'S ADDITION"
SECTION 33, T.2S., R.6E.
CITY OF ANN ARBOR
WASHTENAW COUNTY, MICHIGAN
"WHITE'S ADDITION"
SECTION 33, T.2S., R.6E.
CITY OF ANN ARBOR
WASHTENAW COUNTY, MICHIGAN
McKINLEY AVE
(66' ROW)
McKINLEY

Zone 3: Arch to Packard

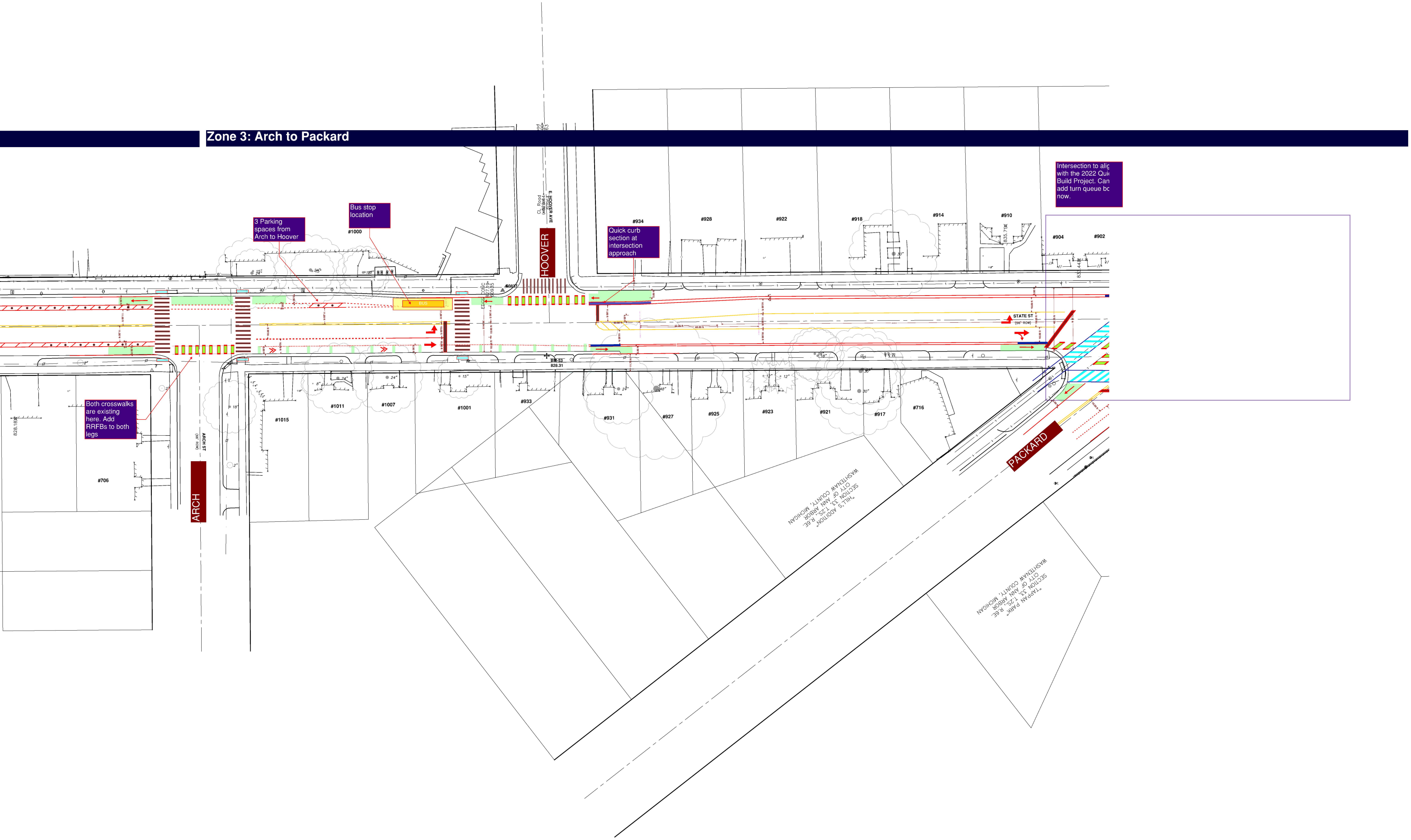

3 Parking spaces from Arch to Hoover

Bus stop location

Quick curb section at intersection approach

Both crosswalks are existing here. Add RRFBs to both legs

Intersection to alig with the 2022 Qui Build Project. Can add turn queue bo now.

HOOVER
E. HOOVER AVE
ARCH
ARCH ST
(66' ROW)
PACKARD
STATE ST
(66' ROW)
BUS
#1000
#934
#928
#922
#918
#914
#910
#904
#902
#1015
#1011
#1007
#1001
#933
#931
#927
#925
#923
#921
#917
#716
#706
BM-53
828.31
"HILL'S ADDITION" SECTION 33, T.2S., R.6E. CITY OF ANN ARBOR WASHTENAW COUNTY, MICHIGAN
"TAPPAN PARK" SECTION 33, T.2S., R.6E. CITY OF ANN ARBOR WASHTENAW COUNTY, MICHIGAN