

\\ny20\8049143\dwg\GRF PLAN\80143.DWG, 09/11/2009 12:23:32 PM, Mdk

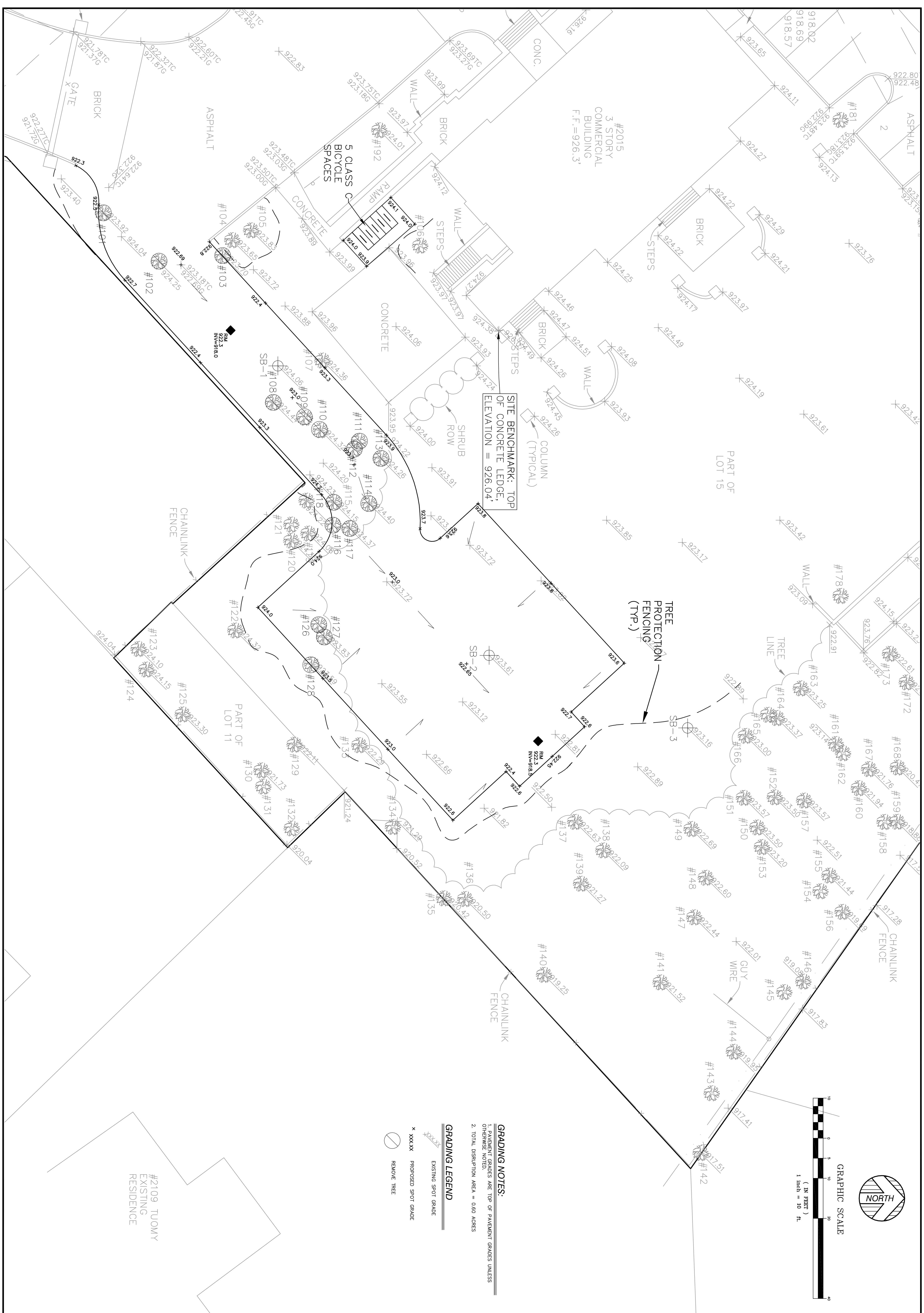

SITE BENCHMARK: TOP OF CONCRETE LEDGE, ELEVATION = 926.04

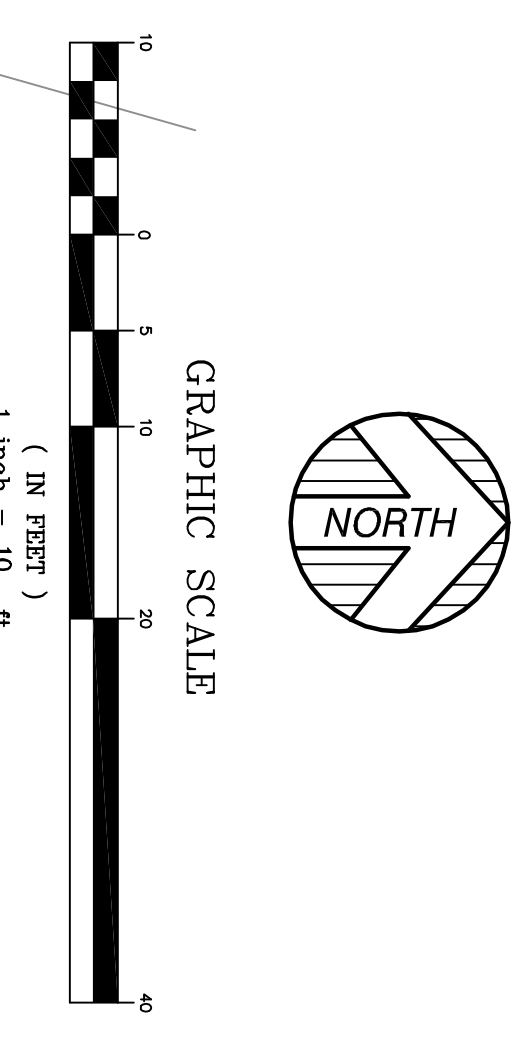

GRADING NOTES:  
 1. PAVEMENT GRADES ARE TOP OF PAVEMENT GRADES UNLESS OTHERWISE NOTED.  
 2. TOTAL DISRUPTION AREA = 0.60 ACRES

GRADING LEGEND  
 XXXXX EXISTING SPOT GRADE  
 X XXXXX PROPOSED SPOT GRADE  
 (Symbol) REMOVE TREE



<b>C-4</b> SHEET NO.		DRAWN BY: MDK 09/11/09 SCALE: 1"=10' CHECKED BY: MDK 09/11/09 PROJECT NO: 08-09143.10	<b>KEM-TEC &amp; ASSOCIATES</b> PROFESSIONAL ENGINEERS 22556 GRATIOT AVENUE EASTPOINTE, MI 48021 (586)772-2222 PHONE (586)772-4048 FAX	CLIENT: <b>UNIVERSITY BANK</b> <b>GRADING PLAN</b> <b>2015 WASHTEAW AVENUE</b> <b>CITY OF ANN ARBOR, WASHTEAW COUNTY, MI</b>	<table border="1"> <thead> <tr> <th>REVISION</th> <th>DATE</th> <th>BY</th> <th>DESCRIPTION</th> </tr> </thead> <tbody> <tr> <td>02</td> <td>08/11/10</td> <td>MDK</td> <td>REVISED PER CITY COMMENTS</td> </tr> <tr> <td>01</td> <td>05/13/10</td> <td>MDK</td> <td>REVISED PER CITY ADC MEETING &amp; COMMENTS</td> </tr> </tbody> </table>	REVISION	DATE	BY	DESCRIPTION	02	08/11/10	MDK	REVISED PER CITY COMMENTS	01	05/13/10	MDK	REVISED PER CITY ADC MEETING & COMMENTS
REVISION	DATE	BY	DESCRIPTION														
02	08/11/10	MDK	REVISED PER CITY COMMENTS														
01	05/13/10	MDK	REVISED PER CITY ADC MEETING & COMMENTS														