



View from sidewalk



707 Lawrence east side

Window width of 32 will remain the same., will use existing block opening width but need to go below grade to increase opening height. Any foundation work is below grade and will not be visible walking by.

Weather Shield®

Premium Wood Series™

Casement Windows

CROSS SECTION DETAILS

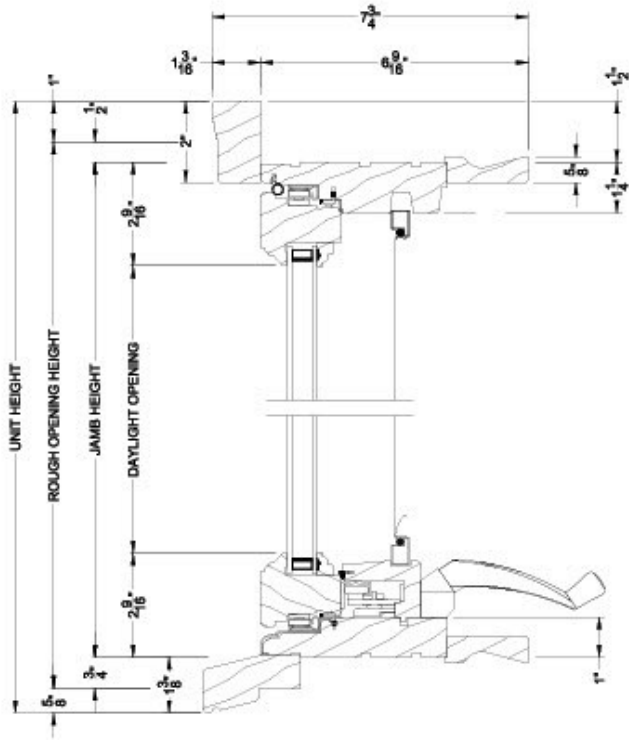

PREMIUM WOOD CASEMENT WINDOW (6204)
Vertical Section - 6-9/16" jamb

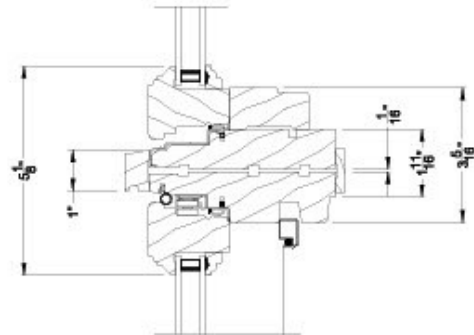

PREMIUM WOOD CASEMENT WINDOW
Horizontal Stack Section - Transom Stack over Casement

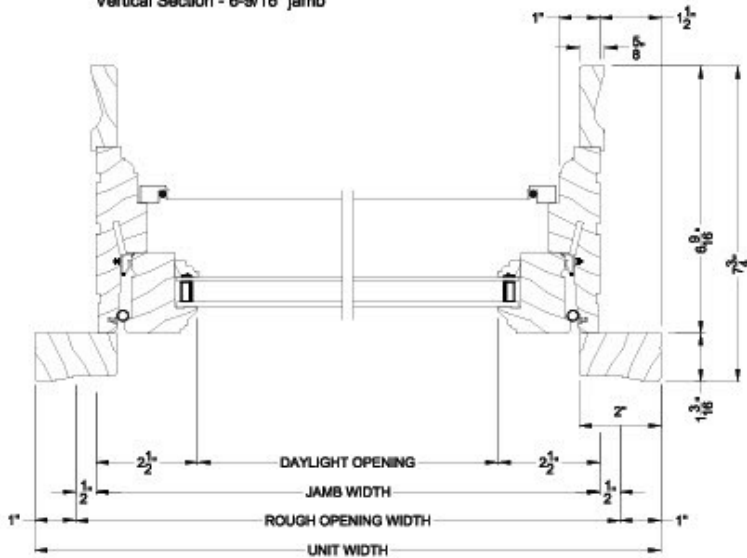

PREMIUM WOOD CASEMENT WINDOW (6204)
Horizontal Section - 6-9/16" jamb

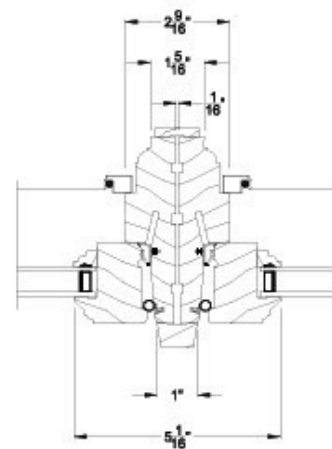

PREMIUM WOOD CASEMENT WINDOW
Vertical Mull Section

Note: All dimensions are approximate. Weather Shield reserves the right to change specifications without notice.



PREMIUM SERIES ALL WOOD CASEMENT

From craftsman to contemporary architecture, Weather Shield all wood casement windows are versatile and easily complement a variety of designs. Available in a variety of styles including French, eyebrow, bows, bays, picture combination windows and more.



Example of installed egress window



Premium Wood Series™

Elevation Details

Casement Windows (6204)

Operating left shown. Operating right available.

| Unit Dimension | 1'-8 1/2" | 1'-10 1/2" | 2'-2 1/2" | 2'-6 1/2" | 2'-8 1/2" | 2'-10 1/2" | 3'-2 1/2" |
|------------------|-----------|------------|------------|-----------|-----------|------------|------------|
| Jamb Dimension | 1'-5 1/2" | 1'-7 1/2" | 1'-11 1/2" | 2'-3 1/2" | 2'-5 1/2" | 2'-7 1/2" | 2'-11 1/2" |
| Rough Opening | 1'-6 1/2" | 1'-8 1/2" | 2'-0 1/2" | 2'-4 1/2" | 2'-6 1/2" | 2'-8 1/2" | 3'-0 1/2" |
| Metric R.O. (mm) | 470 | 521 | 622 | 724 | 775 | 826 | 927 |
| Glass Size | 13 1/2" | 15 1/2" | 19 1/2" | 23 1/2" | 25 1/2" | 27 1/2" | 31 1/2" |

| | | | | | | |
|------|------|------|------|------|------|------|
| 1620 | 1620 | 2020 | 2420 | 2620 | 2820 | 3020 |
| 1626 | 1826 | 2026 | 2426 | 2626 | 2826 | 3026 |
| 1630 | 1830 | 2030 | 2430 | 2630 | 2830 | 3030 |
| 1636 | 1836 | 2036 | 2436 | 2636 | 2836 | 3036 |
| 1640 | 1840 | 2040 | 2440 | 2640 | 2840 | 3040 |
| 1646 | 1846 | 2046 | 2446 | 2646 | 2846 | 3046 |
| 1650 | 1850 | 2050 | 2450 | 2650 | 2850 | 3050 |
| 1656 | 1856 | 2056 | 2456 | 2656 | 2856 | 3056 |
| 1660 | 1860 | 2060 | 2460 | 2660 | 2860 | 3060 |
| 1666 | 1866 | 2066 | 2466 | 2666 | 2866 | 3066 |
| 1670 | 1870 | 2070 | 2470 | 2670 | 2870 | 3070 |
| 1676 | 1876 | 2076 | 2476 | 2676 | 2876 | 3076 |



2 - Wide Units

Width Dimensions

| Base Code | Jamb Dimension (Frame Size) | Unit Dimension (Brickmould Size) | Rough Opening | Metric R.O. (mm) |
|-----------|-----------------------------|----------------------------------|---------------|------------------|
| CS2-16 | 2'-11 1/16" | 3'-2 1/16" | 3'-0 1/16" | 916 |
| CS2-18 | 3'-3 1/16" | 3'-6 1/16" | 3'-4 1/16" | 1018 |
| CS2-20 | 3'-11 1/16" | 4'-2 1/16" | 4'-0 1/16" | 1221 |
| CS2-24 | 4'-7 1/16" | 4'-10 1/16" | 4'-8 1/16" | 1424 |
| CS2-26 | 4'-11 1/16" | 5'-2 1/16" | 5'-0 1/16" | 1526 |
| CS2-28 | 5'-3 1/16" | 5'-6 1/16" | 5'-4 1/16" | 1627 |

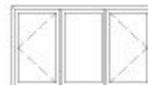

3 - Wide Units

Width Dimensions

| Base Code | Jamb Dimension (Frame Size) | Unit Dimension (Brickmould Size) | Rough Opening | Metric R.O. (mm) |
|-----------|-----------------------------|----------------------------------|---------------|------------------|
| CS3-16 | 4'-4 5/8" | 4'-7 5/8" | 4'-5 5/8" | 1362 |
| CS3-18 | 4'-10 5/8" | 5'-1 5/8" | 4'-11 5/8" | 1514 |
| CS3-20 | 5'-10 5/8" | 6'-1 5/8" | 5'-11 5/8" | 1819 |
| CS3-24 | 6'-10 5/8" | 7'-1 5/8" | 6'-11 5/8" | 2124 |
| CS3-26 | 7'-4 5/8" | 7'-7 5/8" | 7'-5 5/8" | 2276 |
| CS3-28 | 7'-10 5/8" | 8'-1 5/8" | 7'-11 5/8" | 2429 |

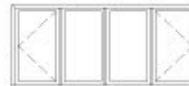

4 - Wide Units

Width Dimensions

| Base Code | Jamb Dimension (Frame Size) | Unit Dimension (Brickmould Size) | Rough Opening | Metric R.O. (mm) |
|-----------|-----------------------------|----------------------------------|---------------|------------------|
| CS4-16 | 5'-10 3/16" | 6'-1 3/16" | 5'-11 3/16" | 1808 |
| CS4-18 | 6'-6 3/16" | 6'-9 3/16" | 6'-7 3/16" | 2011 |
| CS4-20 | 7'-10 3/16" | 8'-1 3/16" | 7'-11 3/16" | 2418 |
| CS4-24 | 9'-2 3/16" | 9'-5 3/16" | 9'-3 3/16" | 2824 |
| CS4-26 | 9'-10 3/16" | 10'-1 3/16" | 9'-11 3/16" | 3027 |
| CS4-28 | 10'-6 3/16" | 10'-9 3/16" | 10'-7 3/16" | 3231 |

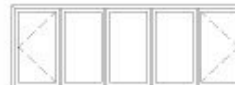

5 - Wide Units

Width Dimensions

| Base Code | Jamb Dimension (Frame Size) | Unit Dimension (Brickmould Size) | Rough Opening | Metric R.O. (mm) |
|-----------|-----------------------------|----------------------------------|---------------|------------------|
| CS5-16 | 7'-3 3/4" | 7'-6 3/4" | 7'-4 3/4" | 2254 |
| CS5-18 | 8'-1 3/4" | 8'-4 3/4" | 8'-2 3/4" | 2508 |
| CS5-20 | 9'-9 3/4" | 10'-0 3/4" | 9'-10 3/4" | 3016 |
| CS5-24 | 11'-5 3/4" | 11'-8 3/4" | 11'-6 3/4" | 3524 |

PLOT PLAN 707 LAWRENCE

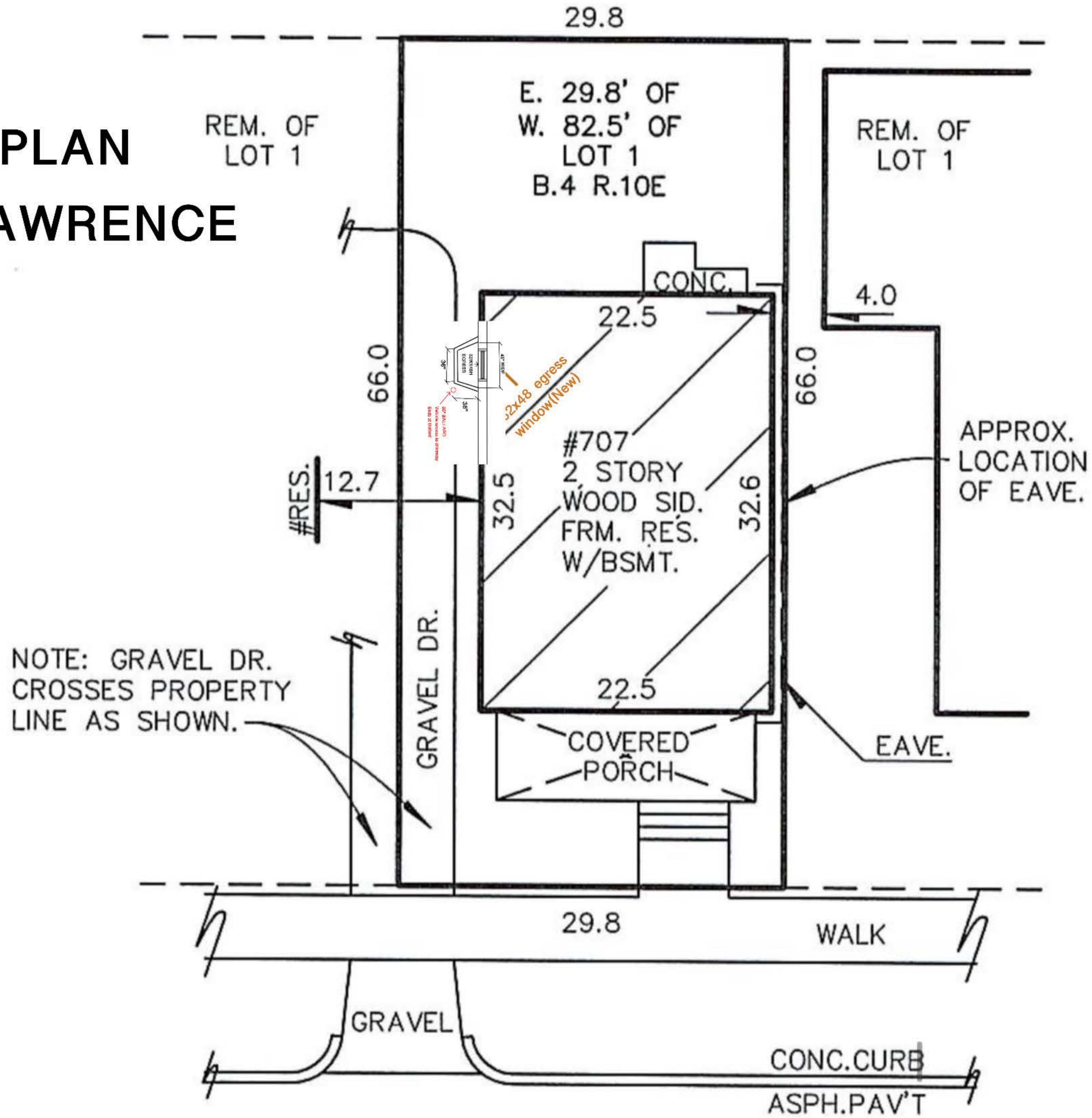

LAWRENCE ST. 66' WD.

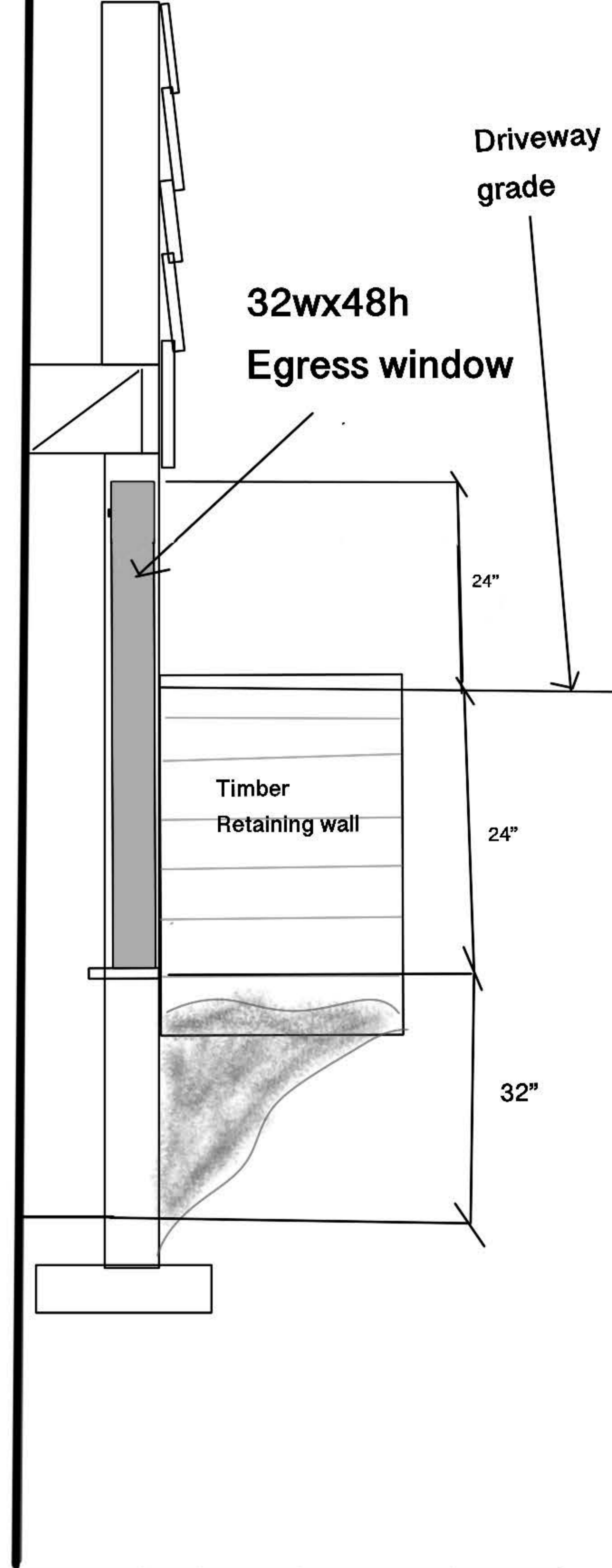
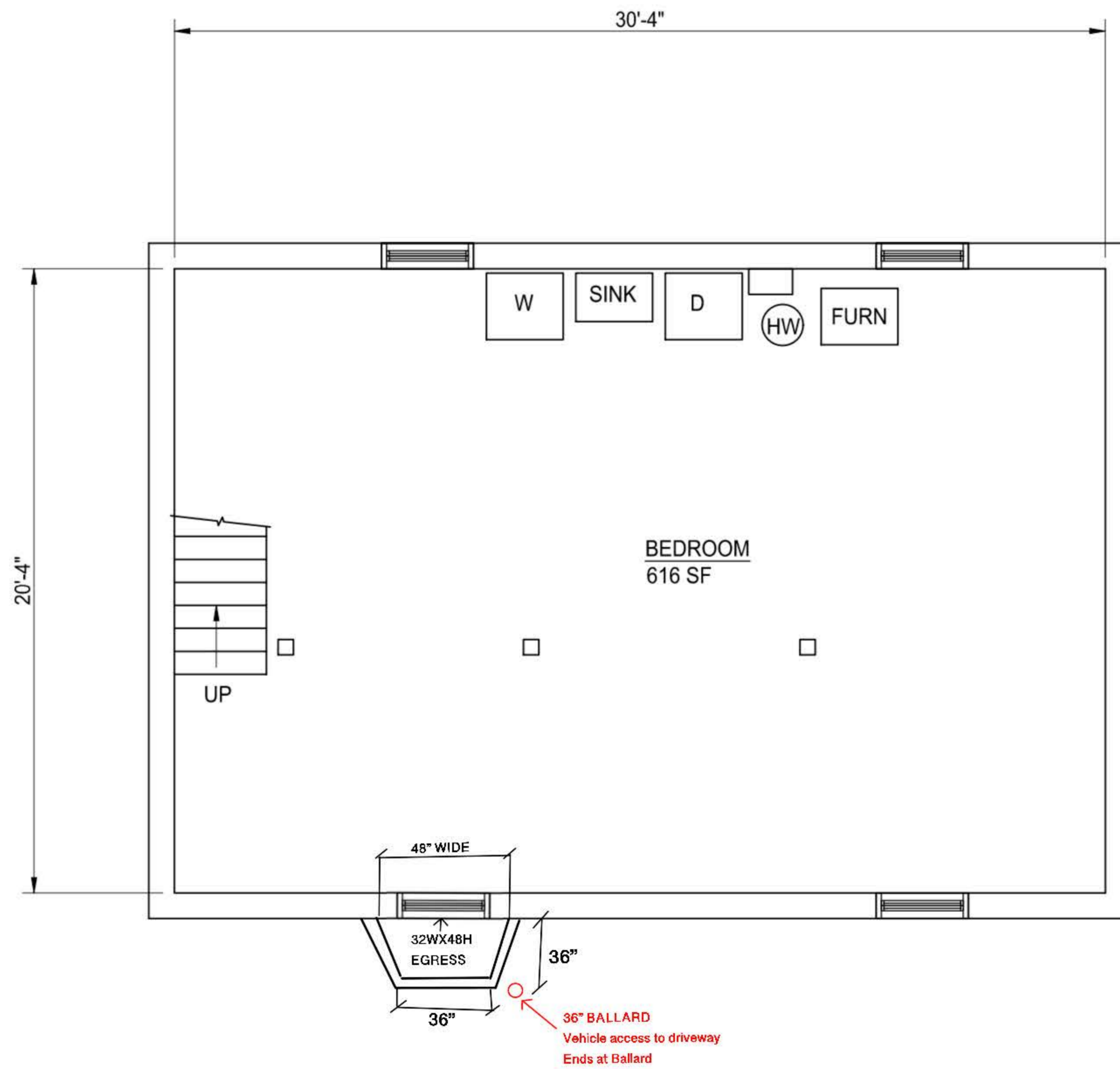

James Dudzinski
 ARCHITECT
 12306 Volpe
 Sterling Heights, Mi.
 PH. (586) 864-6930

PROJECT TITLE:
**REPAIRS FIRE
 DAMAGE**

PROJECT LOCATION:
**707 LAWRENCE ANN
 ARBOR, MI**

SHEET TITLE:
EXISTING BASEMENT
 SCALE: 1/4"=1'-0"

| MARK: | DATE: | ISSUED FOR: | SHEET NO: |
|-------|--------|-------------|-----------|
| | 2/9/24 | REVIEW | 5 OF 6 |
| | | | A5 |