

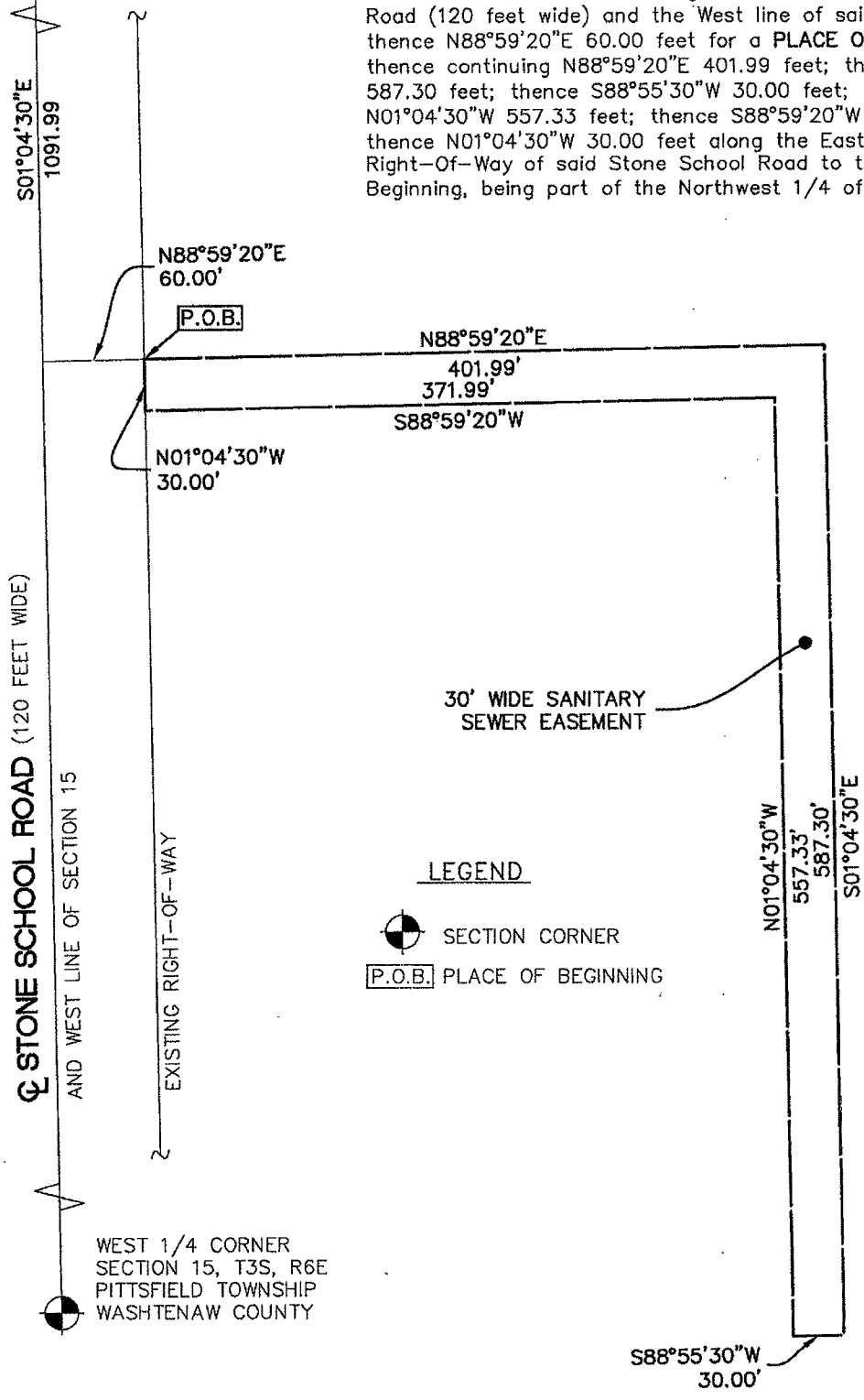

NORTHWEST CORNER
SECTION 15, T3S, R6E
PITTSFIELD TOWNSHIP
WASHTENAW COUNTY



DESCRIPTION OF A 30 FOOT WIDE SANITARY SEWER EASEMENT

Commencing at the Northwest corner of Section 15, T3S, R6E, Pittsfield Township, Washtenaw County, Michigan; thence S01°04'30"E 1091.99 feet along the centerline of Stone School Road (120 feet wide) and the West line of said Section 15; thence N88°59'20"E 60.00 feet for a **PLACE OF BEGINNING**; thence continuing N88°59'20"E 401.99 feet; thence S01°04'30"E 587.30 feet; thence S88°55'30"W 30.00 feet; thence N01°04'30"W 557.33 feet; thence S88°59'20"W 371.99 feet; thence N01°04'30"W 30.00 feet along the Easterly Right-Of-Way of said Stone School Road to the Place of Beginning, being part of the Northwest 1/4 of said Section 15.

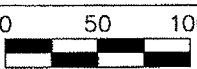

LEGEND

-  SECTION CORNER
-  PLACE OF BEGINNING

CLIENT CITY OF ANN ARBOR	JOB: 05000724.70	CAD 100728EA-04 SANITARY
	DR. JCC	CH. CAL
SKETCH AND DESCRIPTION OF A 30 FOOT WIDE SANITARY SEWER EASEMENT	BOOK	PG.
	SHEET 1 OF 1	DATE: 09-19-07
SECTION 15 TOWN 03 SOUTH, RANGE 06 EAST PITTSFIELD TOWNSHIP WASHTENAW COUNTY	FILE NO. 536-269	
SCALE: 1 INCH = 100 FEET		
	 www.atwell-hicks.com 866 850 4200	
	ARIZONA FLORIDA ILLINOIS MICHIGAN OHIO PENNSYLVANIA TENNESSEE	Engineering Surveying Planning Environmental Ecological Water Resources