

MEMORANDUM

TO : «DepartmentEmail»
FROM : Jacqueline Beaudry, City Clerk
SUBJECT : COMPLETED ANNEXATIONS
DATE : May 11, 2011

The City Clerk's Office received notice from the Secretary of State's Office of the following completed annexations from Ann Arbor Township:

1. Betke Property, 1.1 acres, located at 2562 Newport Road (City File Nos. A10-002 and Z10-011);
2. Brush/Frey Property, 1.1 acres, located at 2437 Newport Road (City File Nos. A10-004 and Z10-012)

JB/aa
Attachments
cc: All Departments



STATE OF MICHIGAN
RUTH JOHNSON, SECRETARY OF STATE
DEPARTMENT OF STATE
LANSING

CITY OF ANN ARBOR
CITY CLERK
REC'D
2011 MAY 11 PM 3:49

April 25, 2011

Ms. Jacqueline Beaudry
City of Ann Arbor
100 North Fifth Avenue, PO Box 8647
Ann Arbor, MI 48107

RE: annexation of property - *Betke (2562 Newport Rd.)*

Dear Ms. Beaudry:

This letter serves to acknowledge the Office of the Great Seal's receipt on January 27, 2011 of the filing of the annexation pursuant to Public Act 359 of 1947, as amended, from Ann Arbor Township to the City of Ann Arbor. The receipt date is the effective date of this boundary change. This filing is designated as Job Number 11-002.

All property descriptions for any boundary changes are reviewed by the Michigan Department of Transportation (MDOT), and then published annually in the Michigan Public and Local Acts manual. If any property description is found inaccurate by MDOT, this office will contact you at that time and request a corrected description, which will not impact the effective date of the boundary change.

*****No further acknowledgment will be sent*****

Sincerely,

Michele Martin, Technician
Office of the Great Seal
517-241-1829

cc: Ann Arbor Township Clerk
Washtenaw County Clerk
Michigan Department of Labor and Economic Growth, State Boundary Commission
Michigan Department of Labor and Economic Growth, Liquor Control Commission
Michigan Department of Labor and Economic Growth, Office of Land Survey and Remonumentation
Michigan Department of Information Technology, Center for Geographic Information
Michigan Department of Treasury, Office of Revenue and Tax Analysis
Michigan Department of Transportation, Bureau of Transportation Planning
U.S. Bureau of the Census
Office of the Great Seal Job Number: 11-002

Cities

Washtenaw ~~Lenia~~ County (OK to correct per phone call)
(to State - 5-11-11 aa)

In the matter of the annexation of certain property located in Ann Arbor Township to the City of Ann Arbor. Annexed in accordance with the provisions of Public Act 359 of 1947, as amended the following described property:

OLD SID - I 09-018-008-00 (18-3E-) COM AT E 1/4 POST OF SEC, TH S 89 DEG 36' 30" W 1327.84 FT IN E & W 1/4 LINE, TH N 20 DEG 08' 30" W 340.67 FT IN CENT OF NEWPORT ROAD, TH CONT IN CENT OF ROAD N 25 DEG 46' 30" W 383.19 FT FOR A PL OF BEG, TH CONT N 25 DEG 46' 30" W 102.0 FT, TH N 27 DEG 02' 30" W 116.62 FT, TH N 62 DEG 57' 30" E 276.42 FT, TH N 56 DEG 12' 30" E 167.19 FT, TH S 12 DEG 05' E 210.13 FT, TH N 79 DEG 26' 30" W 142.06 FT, TH S 39 DEG 20' W 304.15 FT TO PL OF BEG, BEING PART OF NE 1/4 SEC 18 T2S-R6E 1.50 AC.

Betke Property -Zoning Map-

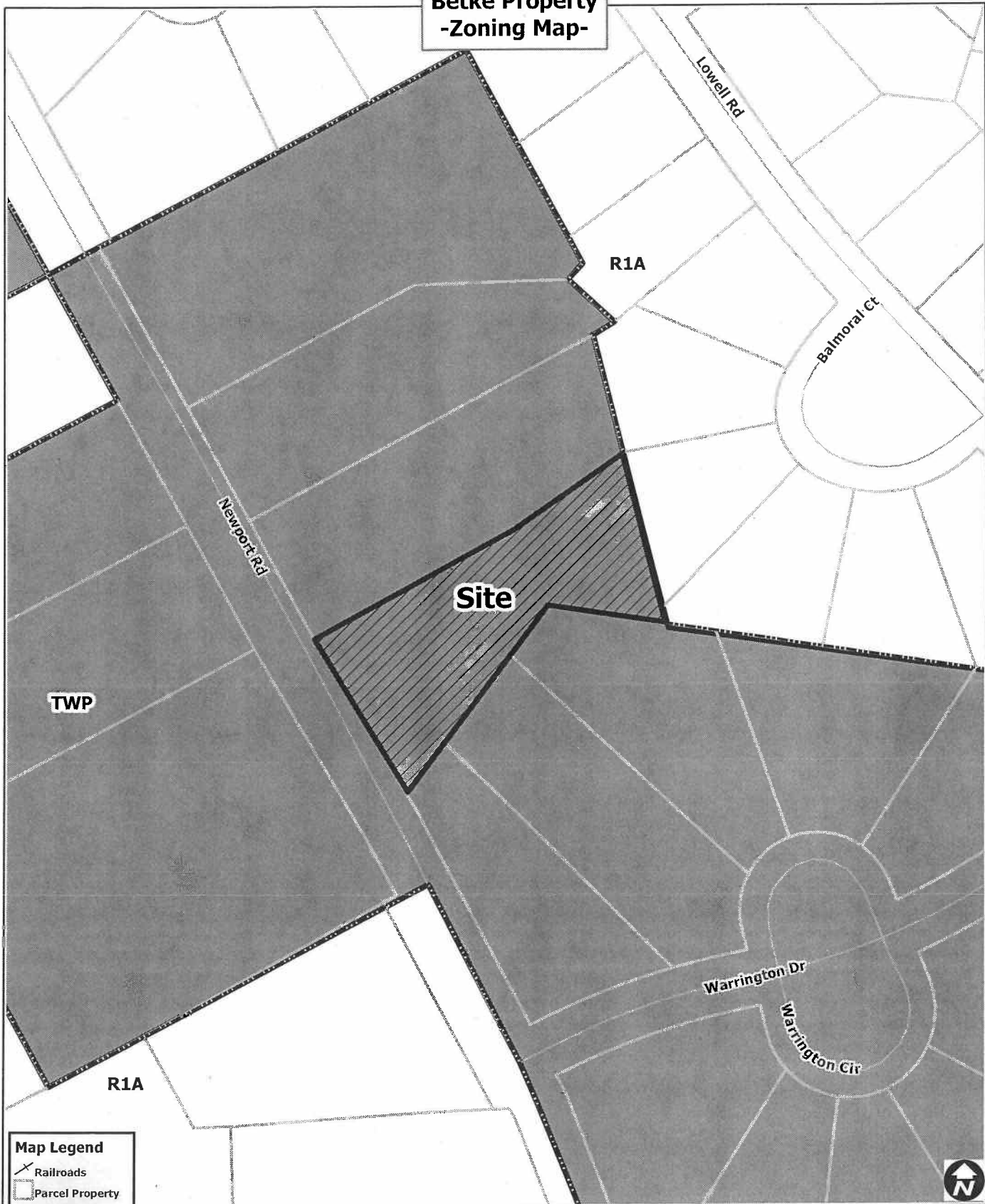

Map Legend

- Railroads
- Parcel Property Zoning
- Township
- City of Ann Arbor
- City Boundary

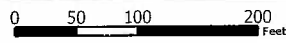

City of Ann Arbor Map Disclaimer:
 No part of this product shall be reproduced or transmitted in any form or by any means, electronic or mechanical, for any purpose, without prior written permission from the City of Ann Arbor.
 This map complies with National Map Accuracy Standards for mappings at 1 inch = 100 Feet. The City of Ann Arbor and its mapping contractors assume no legal representation for the content and/or inappropriate use of information on this map.
 Map Created: 11/7/2010