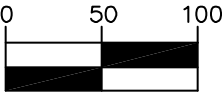
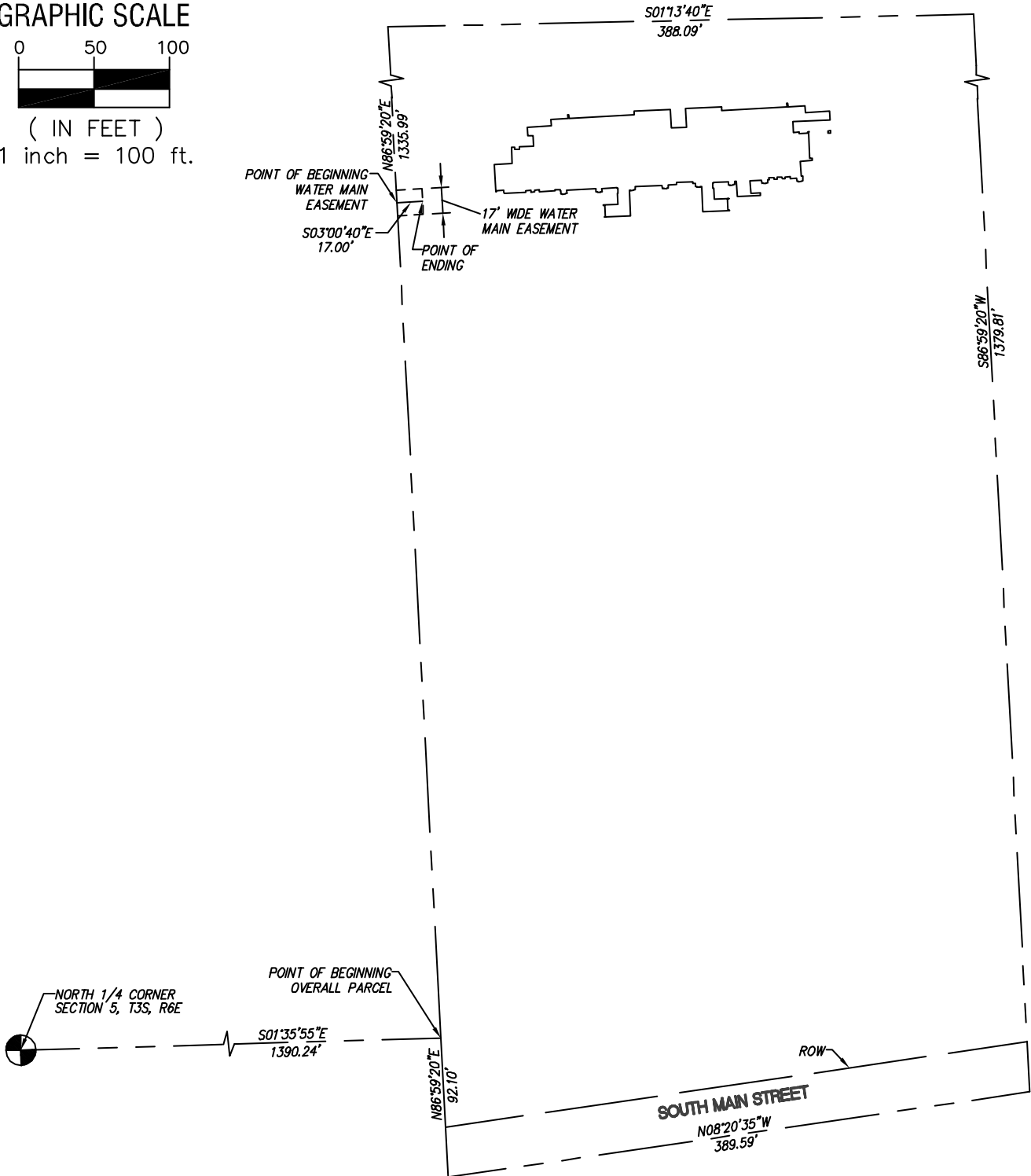

EXHIBIT C 1 OF 2

GRAPHIC SCALE



(IN FEET)
1 inch = 100 ft.



N:\DVA_Civil 3D Projects\DV09017.dwg\DV0917EA-2-ACAD 2005.dwg, 11/11/2009 9:43:12 AM

**Spalding DeDecker
Associates, Inc.**



SPALDING DeDECKER ASSOCIATES, INC.

ENGINEERS SURVEYORS
905 SOUTH BLVD. EAST
ROCHESTER HILLS, MI 48307
PH: (248) 844-5400 FAX: (248) 844-5404
www.spaldingdedecker.com

DRAWN: RP	DATE: 11-11-09
CHECKED: JEA	DATE: 11-11-09
MANAGER: TJS	SCALE: 1" = 100'
JOB No. DV09-017	SHEET: 1 OF 2
SECTION 5 TOWN 3 SOUTH RANGE 6 EAST	
CITY OF ANN ARBOR WASHTENAW COUNTY, MI	

**EXHIBIT C
2 OF 2**

LEGAL DESCRIPTION OF
WATER MAIN EASEMENT (17 FEET WIDE):

A 17 FOOT WIDE EASEMENT WHICH IS PART OF THE OVERALL PARCEL DESCRIBED ABOVE, THE CENTERLINE BEING MORE PARTICULARLY DESCRIBED AS FOLLOWS:

COMMENCING AT THE POINT OF BEGINNING OF THE OVERALL PARCEL DESCRIBED ABOVE, THENCE CONTINUING NORTH 86°59'20"E 554.00 FEET TO THE POINT OF BEGINNING OF THE WATER MAIN EASEMENT; THENCE SOUTH 03°00'40" EAST 17.00 FEET TO THE POINT OF ENDING.

**Spalding DeDecker
Associates, Inc.**



**SPALDING DeDECKER
ASSOCIATES, INC.**

ENGINEERS SURVEYORS
905 SOUTH BLVD. EAST
ROCHESTER HILLS, MI 48307
PH: (248) 844-5400 FAX: (248) 844-5404
www.spaldingdedecker.com

DRAWN: RP

DATE: 11-11-09

CHECKED: JEA

DATE: 11-11-09

MANAGER: TJS

SCALE: NA

JOB No. DV09-017

SHEET: 2 OF 2

SECTION 5 TOWN 3 SOUTH RANGE 6 EAST

CITY OF ANN ARBOR

WASHTENAW COUNTY, MI