

RIGHT-OF-WAY ACQUISITION

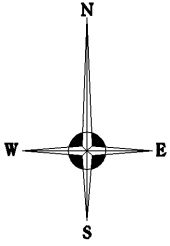

SCALE: 1" = 30'

NOTE: NO FIELD WORK PERFORMED.
DESCRIPTION TAKEN FROM RECORD.
ONLY PORTION OF PROEPRTY SHOWN.

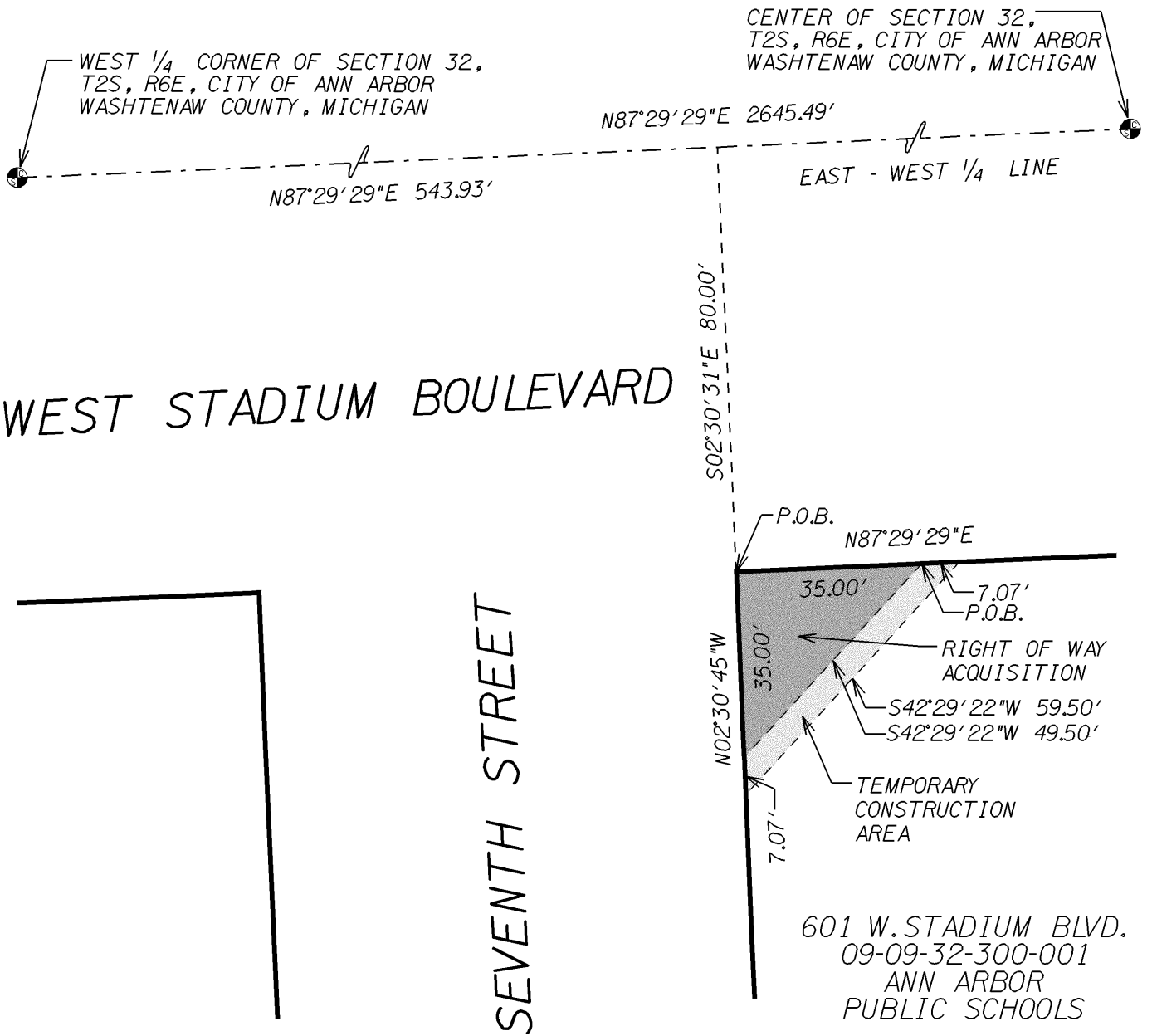

JOB NO. 20070616	HUBBELL, ROTH & CLARK, INC. CONSULTING ENGINEERS 555 HULET DRIVE BLOOMFIELD HILLS, MICH.	P.O. BOX 824 48303-0824	SHEET NO.
DATE 04-02-09			1
			OF 2

USER NAME = dthbert
 DESIGN FILE = v:\200706\20070616\FV07616.es61.dgn
 04EUE - \ncpsvr\CFBWTIFF
 CUR.TBL = J:\M\dat\brccolor2.tbl
 PEN.TBL = J:\M\plottng\V8piblack.pptb
 TIME = 02-APR-2009 11:17

04-01-09
20070616
09-09-32-300-001

DESCRIPTION OF PROPERTY (TAKEN FROM RECORD 09-09-32-300-001)

Part of the Southwest ¼ of Section 32, T2S, R6E, City of Ann Arbor, Washtenaw County, Michigan, EXCEPT Beginning at the intersection of the West line Main Street with the South line of Stadium Boulevard; thence South 10.00 feet along said West line of Main Street; thence to a point in the South line of said Stadium Boulevard 10.00 feet from the intersection of said West line of Main Street and said South line of Stadium Boulevard; thence East 10.00 feet to the Point Of Beginning.

Subject to reservations, restrictions, and easements of record, if any.

Also known as Parcel No. 09-09-32-300-001

DESCRIPTION OF RIGHT OF WAY ACQUISITION

Part of the Southwest ¼ of Section 32, T2S, R6E, City of Ann Arbor, Washtenaw County, Michigan, described as follows: commencing at the West ¼ corner of said Section 32; thence along the East – West ¼ line N87°29'29"E 543.93 feet; thence S02°30'31"E 80.00 feet to the Point Of Beginning; thence N87°29'29"E 35.00 feet; thence S42°29'22"W 49.50 feet; thence N02°30'45"W 35.00 feet to the Point Of Beginning. Said acquisition contains 613 square feet, or 0.014.

DESCRIPTION OF TEMPORARY CONSTRUCTION EASEMENT

Part of the Southwest ¼ of Section 32, T2S, R6E, City of Ann Arbor, Washtenaw County, Michigan, described as follows: commencing at the West ¼ corner of said Section 32; thence along the East – West ¼ line N87°29'29"E 543.93 feet; thence S02°30'31"E 80.00 feet; thence N87°29'29"E 35.00 feet to the Point Of Beginning; thence continuing N87°29'29"E 7.07 feet; thence S42°29'22"W 59.50 feet; thence N02°30'45"W 7.07 feet; thence N42°29'22"E 49.50 feet to the Point Of Beginning. Said easement contains 272 square feet, or 0.006 acres, more or less.