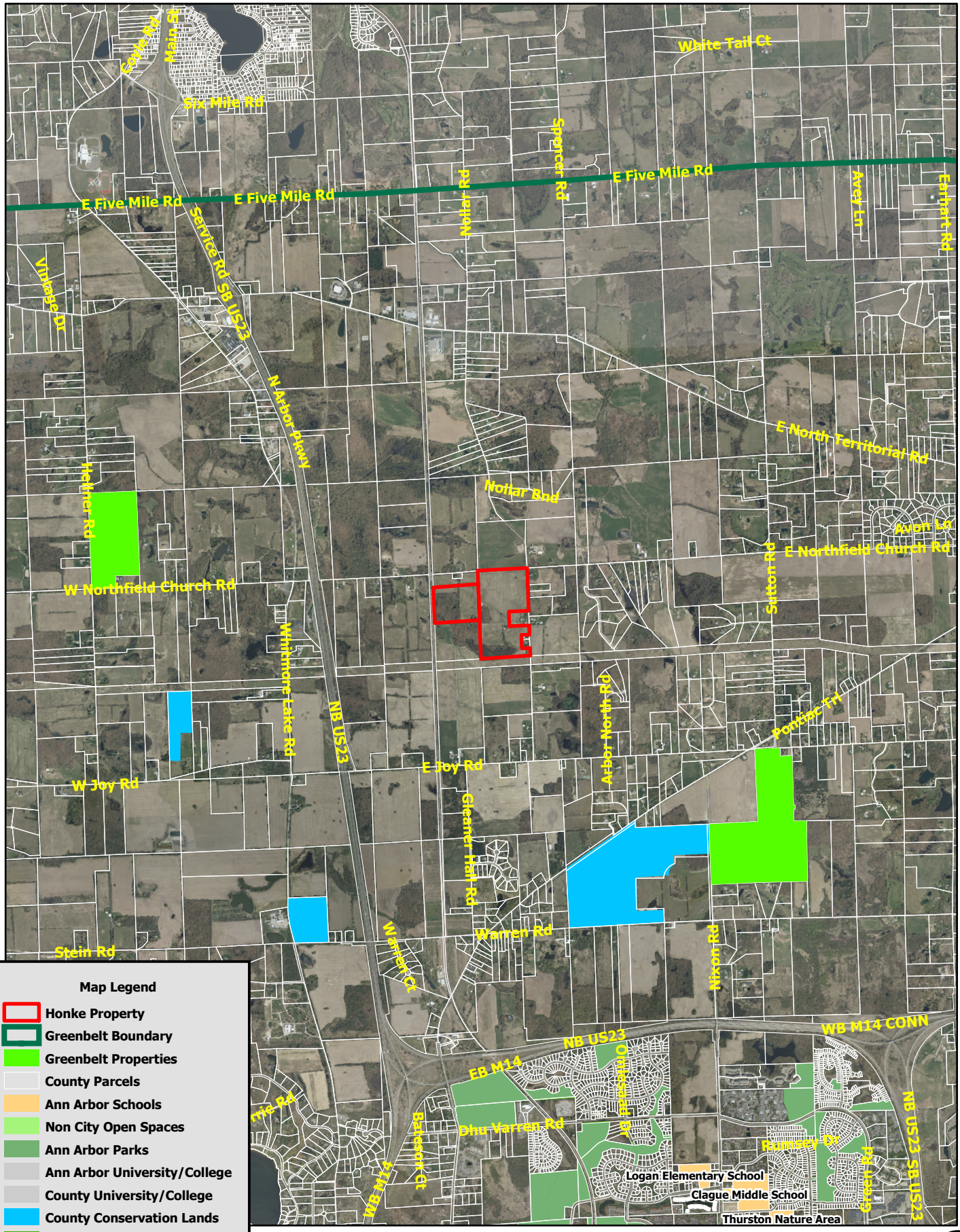Owner: Albert Honke